

Vertical Scale 1" = 4'

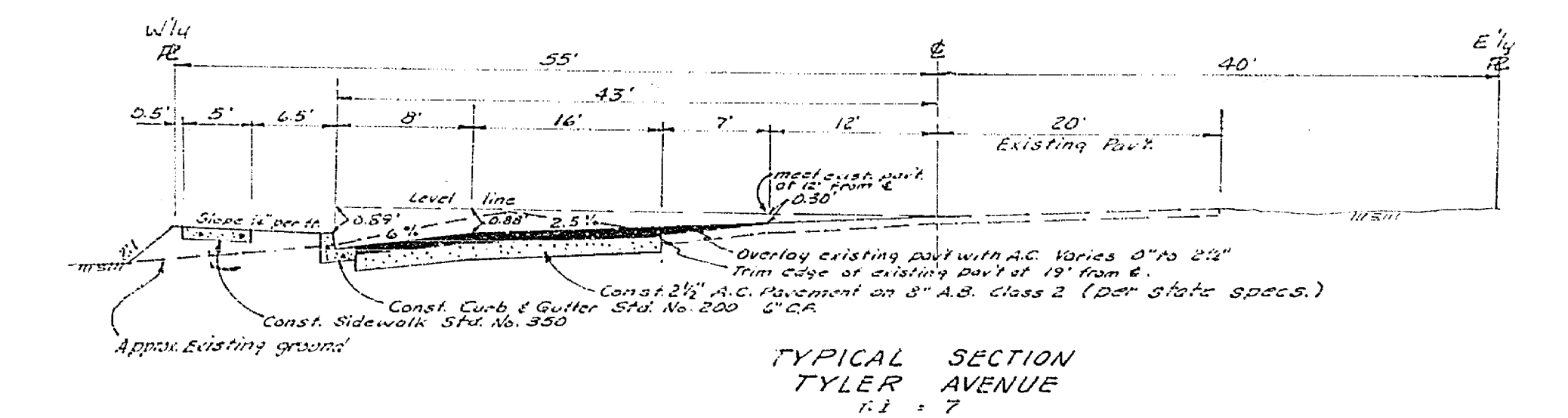
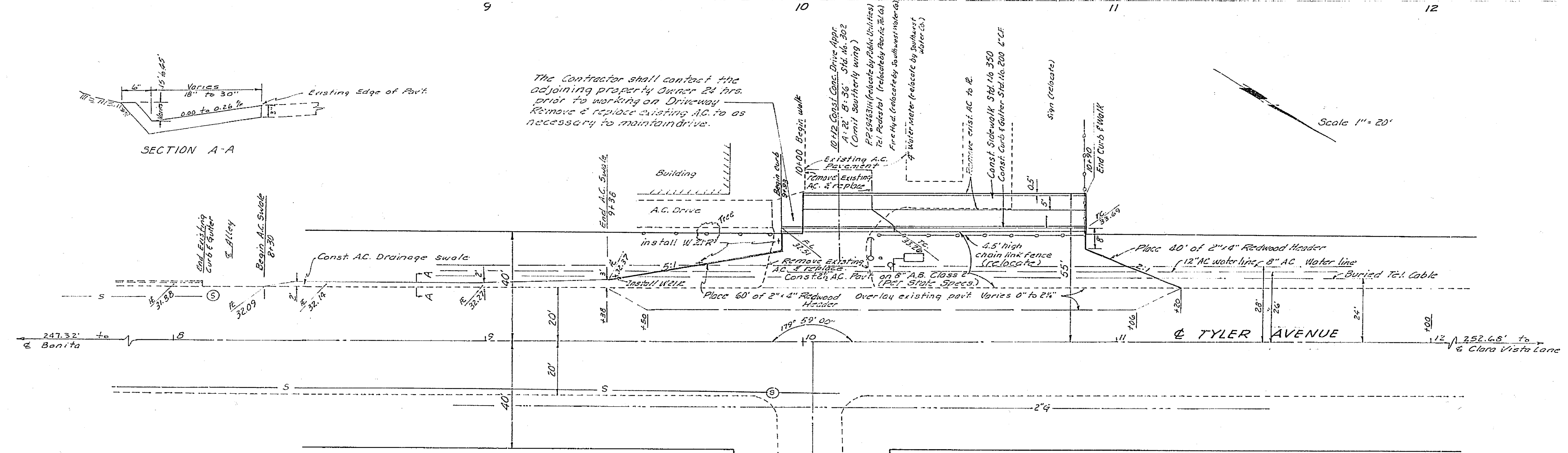

BENCH MARK  
R.K. Nail in NW curb return of Tyler & Bonita. Elev 731.484  
F.B. 704176

- GENERAL NOTES**
- It shall be the responsibility of the contractor to clear the right of way in accordance with the provisions of law as it affects each utility, including irrigation lines and appurtenances, and at no cost to the City.
  - Construction shall be in accordance with the City of Riverside, Department of Public Works, Specifications No. 461 and Standard Drawings.
  - Prime coat, seal coat, and paint binder are required.
  - Grading will require a permit under Ordinance 3093 for a cut or fill exceeding 100 cubic yards, or a fill over one foot in depth.
  - Trim edge of existing pavement, where new paving joins existing pavement, to a clean, straight line. Construct match-up paving as shown and overlay paving as directed in the field to produce a smooth crown section. Engineer estimates the amount of overlay to be 10 tons.

**NOTICE TO CONTRACTOR**

The existence and location of any underground utilities pipes or structures shown on these plans are obtained by a research of the available records. To the best of our knowledge, there are no existing utilities except as shown on this plan.

The contractor is required to take due precautionary measures to protect the utility lines shown and any other lines not of record or not shown on these plans.

The contractor shall notify the southwest Water Company prior to doing any excavation work. Telephone: 659-4224.

<b>ROBERTSON ASSOCIATES</b> ENGINEERS SURVEYORS Approved <i>Shirley E. Robertson</i> Date 12-10-68 RCE 15016		<b>CITY OF RIVERSIDE, CALIFORNIA</b> DEPARTMENT OF PUBLIC WORKS APPROVED BY <i>[Signature]</i> DATE 12/10/68 OFFICE ENGINEER PAIK DEPARTMENT TRAFFIC DIVISION ASSISTANT CITY ENG.		<b>STREET PLAN &amp; PROFILE</b> <b>TYLER AVE.</b> SELKIRK TO 90' NORTHERLY, WESTERLY SIDE C-12-678 HORIZ. SCALE: 1" = 20' VERT. SCALE: 1" = 4'		PROJECT NO. <b>R-1729</b> SHEET 1 OF 1 FILE NO.
J.N. 68-7	RULON HATCH	DESIGNED BY C.E.R.	DRAWN BY C.E.R.	CHECKED BY [Signature]	DATE 7-9-69	