

BENCH MARK: B.M. #9 - NIT at N.E. Cor. of black plank at Magnolia Drive-In Theater marquee. Shown on City Plans R-361 & R-362. Elev. 729.23

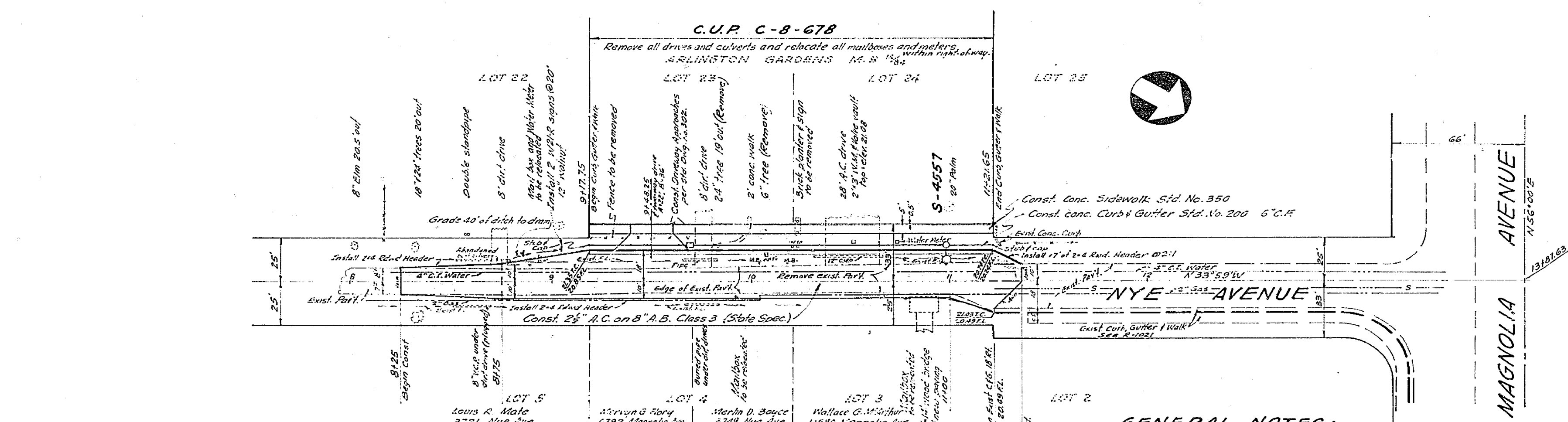

STREET LIGHT LEGEND & NOTES

- Indicates City of Riverside Standard No. 4504 with 7,000 L., 175 W., Type II except as noted. Use "Natural" mercury vapor lamp with individual photoelectric receptacle and control unit. Cal. No. LM-1741 or approved equal.
- Indicates No. 3 1/2 pullbox "Brooks Products Inc." or "Quicksel" #E-17 or approved equal.
- Indicates 1" rigid galvanized steel conduit.
- All street light standards and pullboxes to be field tested by contractor, according to plans, and approved by utilities personnel.
- All street light standards shall be checked for clearance of chimneys, hydrants and returns.
- Contractor to obtain a street opening permit from City of Riverside Public Works Dept. prior to any excavation in proposed or dedicated street right-of-way.
- Backfill to be of type and compacted as specified by Public Works Dept. Specification #461.
- All construction to comply with the latest revision of the City of Riverside Public Utilities Dept. Street Light Specification No. 119.
- Inspections to be called for as outlined in Specification No. 119.
- This is a two wire 240 volt multiple system.
- All cable to be as specified in Specification No. 119.
- Feed point to be confirmed at time of construction.
- Feed point to be determined.
- See City of Riverside Div. No. 11-3008 for Light Standard Details, Div. No. 11-13003 for pullbox details and Div. No. 11-13371 for riser details.
- \$300 connection and inspection fee to be paid. Date paid: _____

GENERAL NOTES:

- It shall be the responsibility of the contractor to clear the right of way in accordance with the provisions of the law as it affects each utility including irrigation lines and easements and at no cost to the City.
- Construction shall be in accordance with City of Riverside, Department of Public Works Specifications No. 461 and Standard Drawings.
- Prime coat, seal coat and paint binder are required.
- Grading will require a permit under Ordinance No. 3093 for a cut or fill exceeding six cubic yards or a fill over one foot in depth.
- Base and paving shall not be installed until the sewer per City of Riverside Div. No. 5-715 has been installed to the specifications of the Public Works Department.
- Contractor shall notify property owners 24 hours in advance of any construction that will affect access to private drives.
- Contractor shall notify So. Calif. Gas Co. at 682-1660 Ext. 301 at least 24 hours prior to construction.
- Contractor to contact the City Engineer two weeks prior to starting work to negotiate City portion of the work.

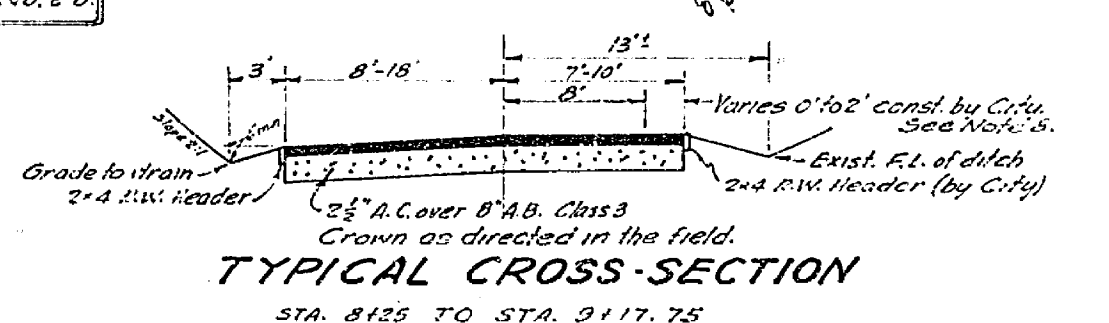
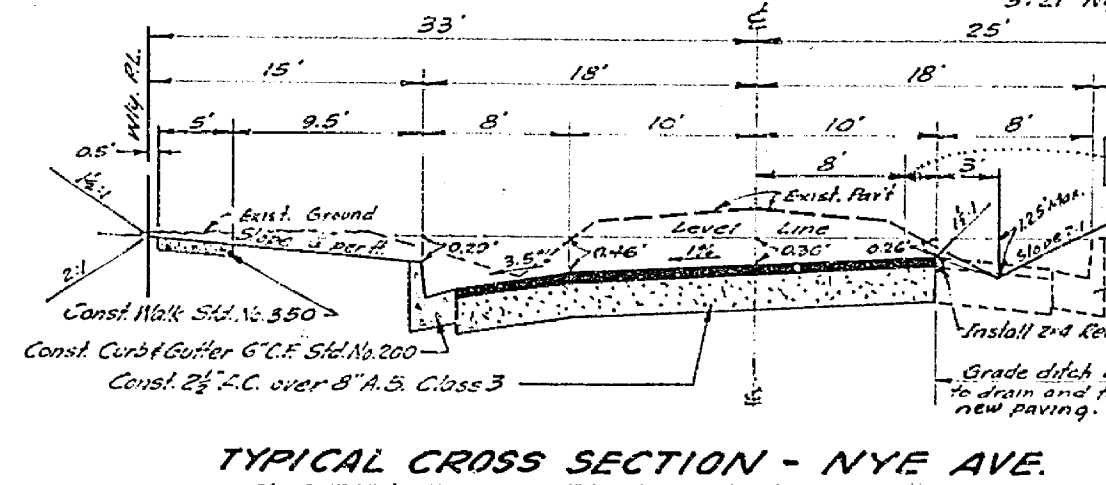

STREET LIGHTING APPROVED: Approved: <i>Boyd Campbell</i> Date: <i>12-7-67</i> General Supt. / Chief Engineer		CRAWLEY, HAWKINS & HIEBER ENGINEERS & SURVEYORS RIVERSIDE, CALIFORNIA Approved: <i>George O. Crawley</i> Date: <i>11/16/67</i> Reg. Civil Engr. No. 9455 P.O.: John Clark No. 78-60		CITY OF RIVERSIDE, CALIFORNIA DEPARTMENT OF PUBLIC WORKS APPROVED BY: <i>[Signature]</i> DATE: <i>12-7-67</i> OFFICE ENGINEER PARK DEPARTMENT TRAFFIC DIVISION ASSISTANT CITY ENGINEER		STREET PLAN & PROFILE STREET LIGHTING PLAN NYE AVENUE WEST SIDE 266' SLY TO 562' SLY OF MAGNOLIA AVE. CUSE PERMIT C-8-278 HORIZ. SCALE: 1" = 40' VERT. SCALE: 1" = 4' PROJECT NO. L5-13283 R-1345 SHEET 1 OF 1 FILE NO. 4126	
DESIGNED BY: <i>[Signature]</i> DRAWN BY: <i>[Signature]</i> CHECKED BY: <i>[Signature]</i>		REVISIONS: _____ APPR. DATE: _____		APPROVED BY: <i>[Signature]</i> DATE: <i>4-5-69</i> DIRECTOR OF PUBLIC WORKS		DATE: <i>4-5-69</i>	