

780

780

780

780

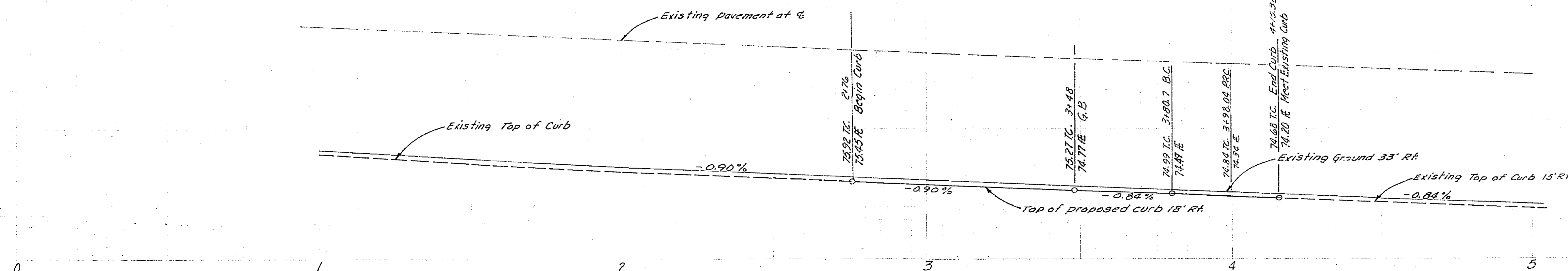

**BENCH MARK**  
 X on Bolt on top of Fire Hydrant  
 S.W. Cor. Barfield & Stotts  
 Elevation 764.34 CR F.B. 575/49

Scale 1" = 20'

**REVERSE CURVE**  
 $\Delta = 9^\circ 56' 11''$   
 $R = 100'$   
 $T = 3.70'$   
 $L = 173.4'$

**GENERAL NOTES**

- It shall be the responsibility of the contractor to clear the right of way in accordance with the provisions of law as it affects each utility including irrigation lines and appurtenances, and of no cost to the city.
- Construction shall be in accordance with the City of Riverside, Department of Public Works, Specifications No. 461 and Standard Drawings.
- Prime coat, seal coat and paint binder are required.
- Grading will require a permit under Ordinance 3093 for a cut or fill exceeding 100 cu. yds., or a fill over one ft. in depth.
- Trim edge of existing pavement, where new paving joins existing pavement, to a clean straight line. Construct match-up paving as shown and overlay paving as directed in the field to produce a smooth crown section.

**NOTICE TO CONTRACTOR**

The existence and location of any underground utilities pipes or structures shown on these plans are obtained by a research of the available records. To the best of our knowledge, there are no existing utilities except as shown.

The contractor is required to take due precautionary measures to protect the utility lines shown and any other lines not of record or not shown on these plans.

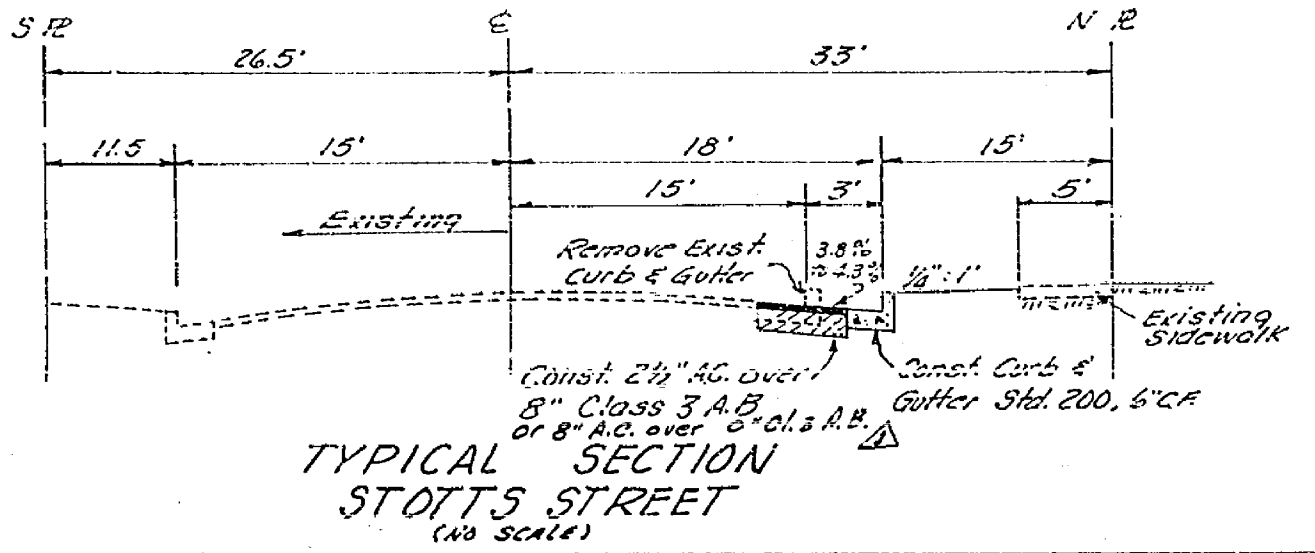
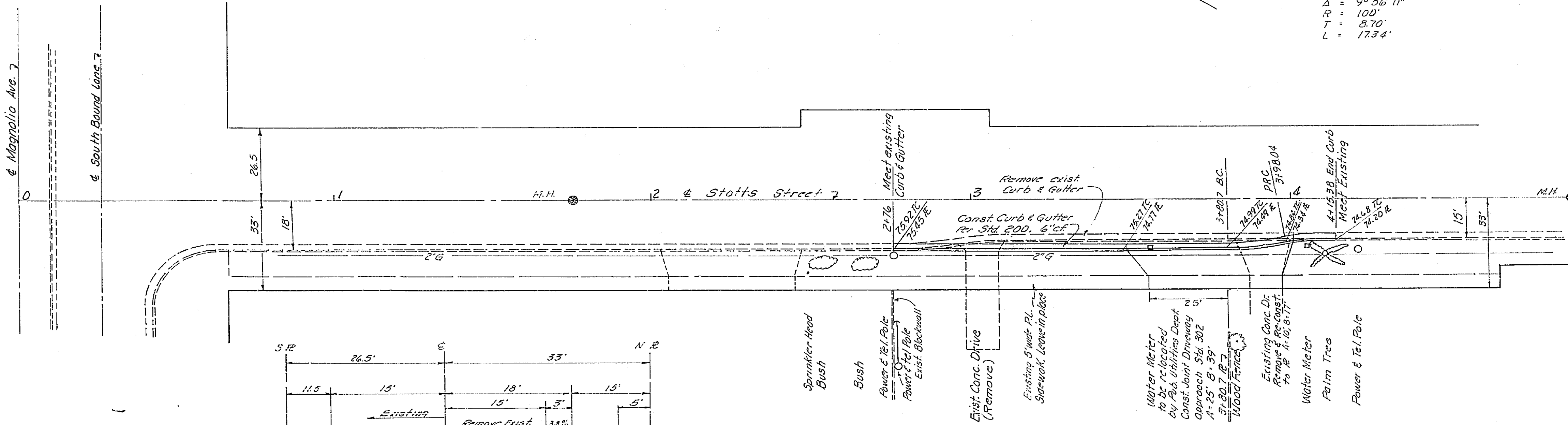

**ROBERTSON ASSOCIATES**  
 ENGINEERS SURVEYORS  
 RIVERSIDE, CALIFORNIA  
 Approved *Edward P. Robertson* Date 4-28-69  
 R.C.E. 15018

DESIGNED BY	CER	DRAWN BY	CER	CHECKED BY	B.E.
REVISIONS					
MARK	REVISIONS	APPR.	DATE		

**CITY OF RIVERSIDE, CALIFORNIA**  
 DEPARTMENT OF PUBLIC WORKS  
 APPROVED BY: *[Signature]* DATE: 5-21-69  
 OFFICE ENGINEER  
 PARK DEPARTMENT  
 TRAFFIC DIVISION  
 ASSISTANT CITY ENG.

**STREET PLAN & PROFILE**  
**STOTT'S STREET**  
 276' NORTHERLY TO 380' NORTHERLY OF  
 MAGNOLIA AVENUE, RIGHT SIDE  
 R-26-678

PROJECT NO. **R-1349**  
 SHEET **1** OF **1**  
 FILE NO.

HORIZ. SCALE: 1" = 20' VERT. SCALE: 1" = 4'