

760 Lt.

GENERAL NOTES

- (1) It shall be the responsibility of the contractor to clear the right of way in accordance with the provisions of law as it affects each utility, including irrigation lines and appurtenances, and at no cost to the City.
- (2) Construction shall be in accordance with the City of Riverside, Department of Public Works, Specifications No. 461 and Standard Drawings.
- (3) Prime-coat, seal-coat, and paint binder are required.
- (4) Grading will require a permit under Ordinance 3093 for a cut or fill exceeding 100 cubic yards, or a fill over one foot in depth.
- (5) The subdivider shall arrange for a soil test to be made by a Soil Engineer after the streets have been prepared to rough grade. Depth of base material and A.C. paving shall be determined by City of Riverside Design Standards and Test Procedures.
- (6) Trim edge of existing pavement, where new paving joins existing pavement, to a clean, straight line. Construct match-up paving as shown and overlay paving as directed in the field to produce a smooth crown section.
- (7) All "flagged" elevations shall be staked in the field by the Engineer.

760 C

69

70

71

72

73

74

PROFILE SCALE
HORIZ. - 1"=20'
VERT. - 1"=4'

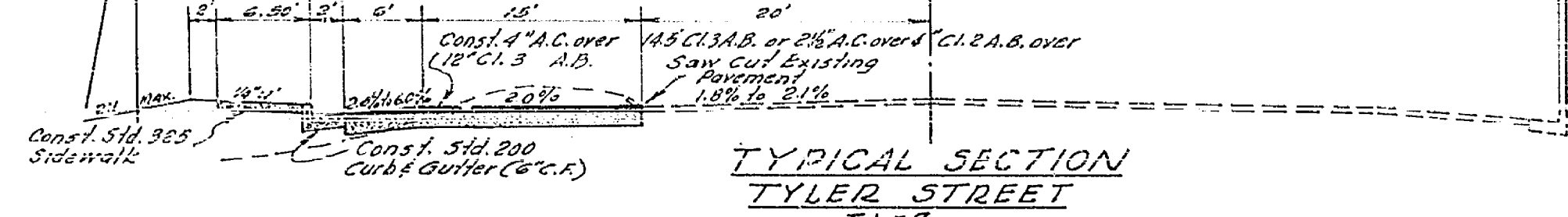
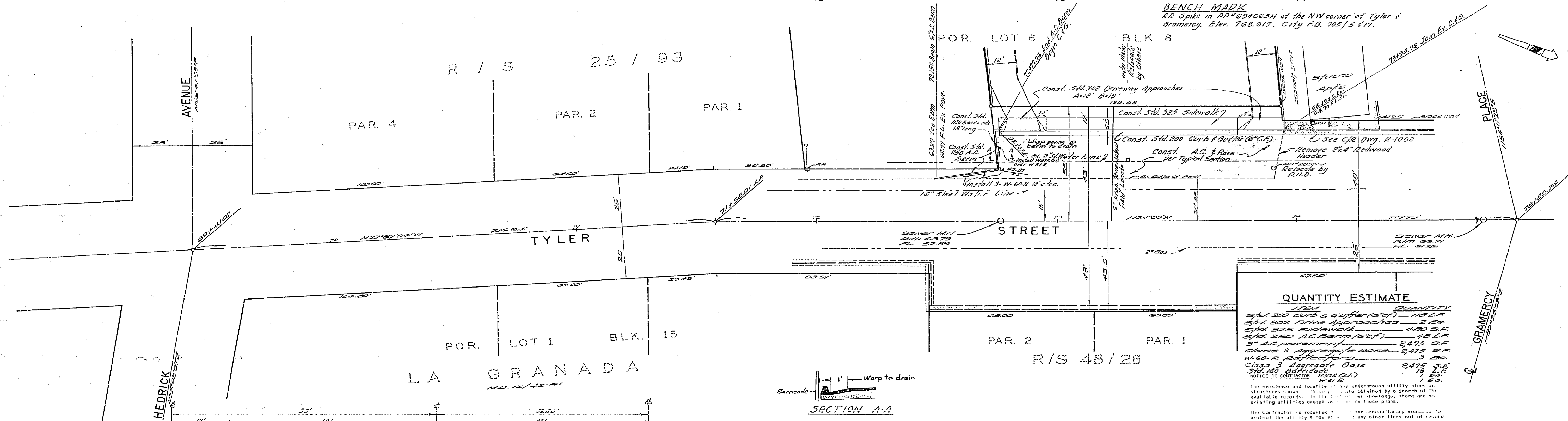

QUANTITY ESTIMATE

ITEM	QUANTITY
54" 200 Curb & Gutter (6" C.A.)	100 L.F.
54" 200 Drive Approaches	2 EA.
54" 200 Sidewalk	400 S.F.
54" 200 A.C. Base (2" A.C.)	45 L.F.
3" A.C. Pavement	2,415 S.F.
Class 3 Aggregate Base	2,415 S.F.
54" 180 Barriercade	19 EA.
TOTAL TO CONTRACTOR	4,215 S.F.

The existence and location of any underground utility pipes or structures shown on these plans are obtained by a search of the available records, to the best of our knowledge, there are no existing utilities except as shown on these plans.

The Contractor is required to locate any underground utility pipes or structures shown on these plans.

ALBERT A. WEBB ASSOCIATES CIVIL ENGINEERS RIVERSIDE, CALIFORNIA APPROVED BY: <i>[Signature]</i> DATE: 11/27/70 R.E. No. 9876		CITY OF RIVERSIDE, CALIFORNIA PUBLIC WORKS DEPARTMENT APPROVED BY: <i>[Signature]</i> DIRECTOR OF PUBLIC WORKS DATE: 11-27-70		ACCOUNT No. DRAWING NUMBER R-1466 SHEET 1 OF 1 70-289-A
W.O. 70-289 FOR: <i>[Signature]</i> F.B. 3288		DESIGNED BY: REC. DRAWN BY: RM. CHECKED BY: 32		SCALE: HORIZ. 1"=20' VERT. 1"=4' ZONING CASE NO. R-41-701 WEST SIDE, 400' N'LY OF HEDRICK AVE.