

PLAN AND PROFILE  
**BALFORE STREET**

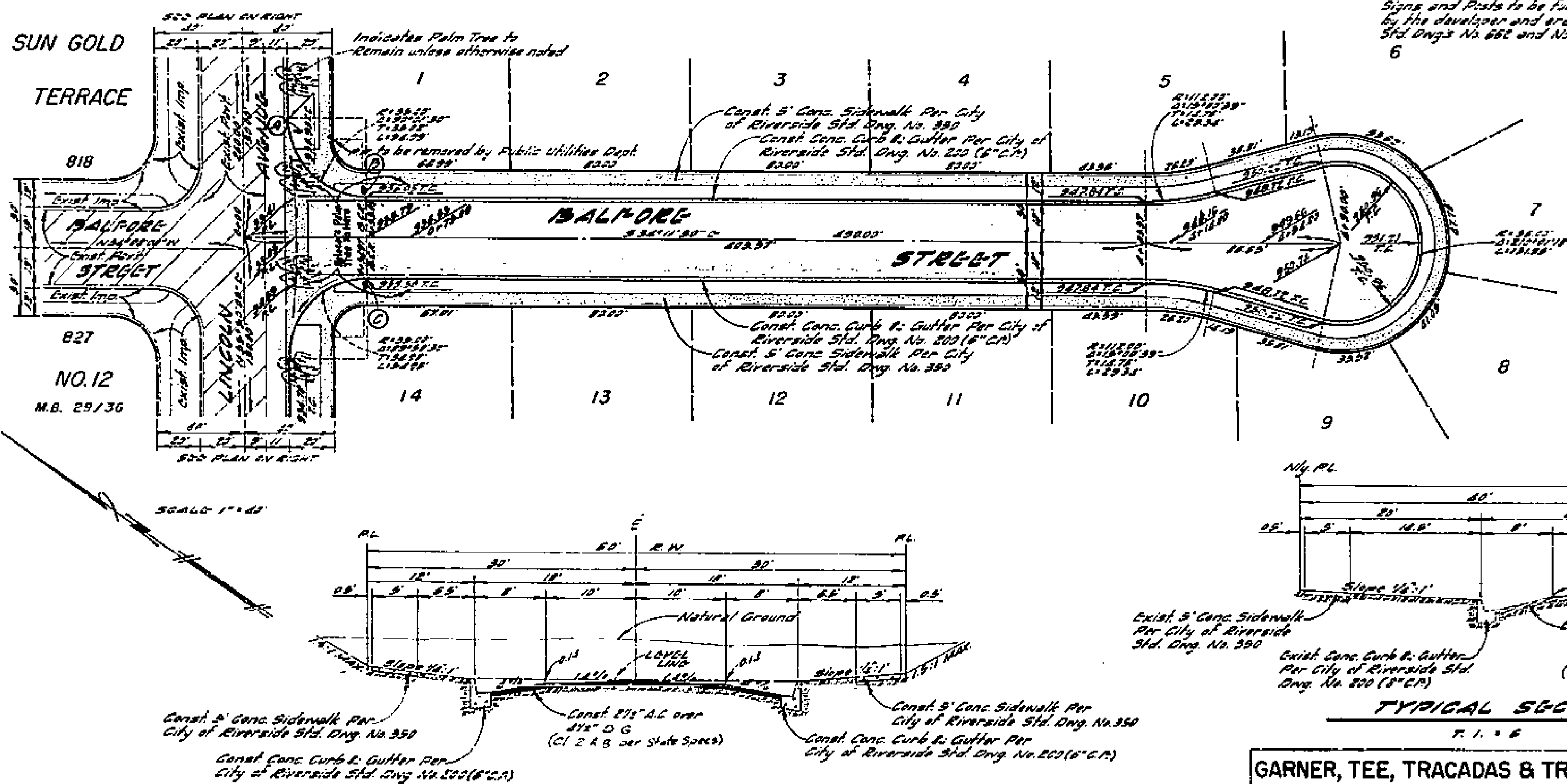

TYPICAL SECTION - BALFORE STREET

STREET NAME SCHEDULE

A	Balfore St	2212
B	Lincoln Ave	2152
C	WHEELER ST	2152

NOTE -  
Palm Trees to be relocated as shown to the Parks and Recreation Department Specifications Control Parks and Recreation Department 24 hours prior to relocating the Palm Trees.

PLAN AND PROFILE  
**LINCOLN AVENUE**

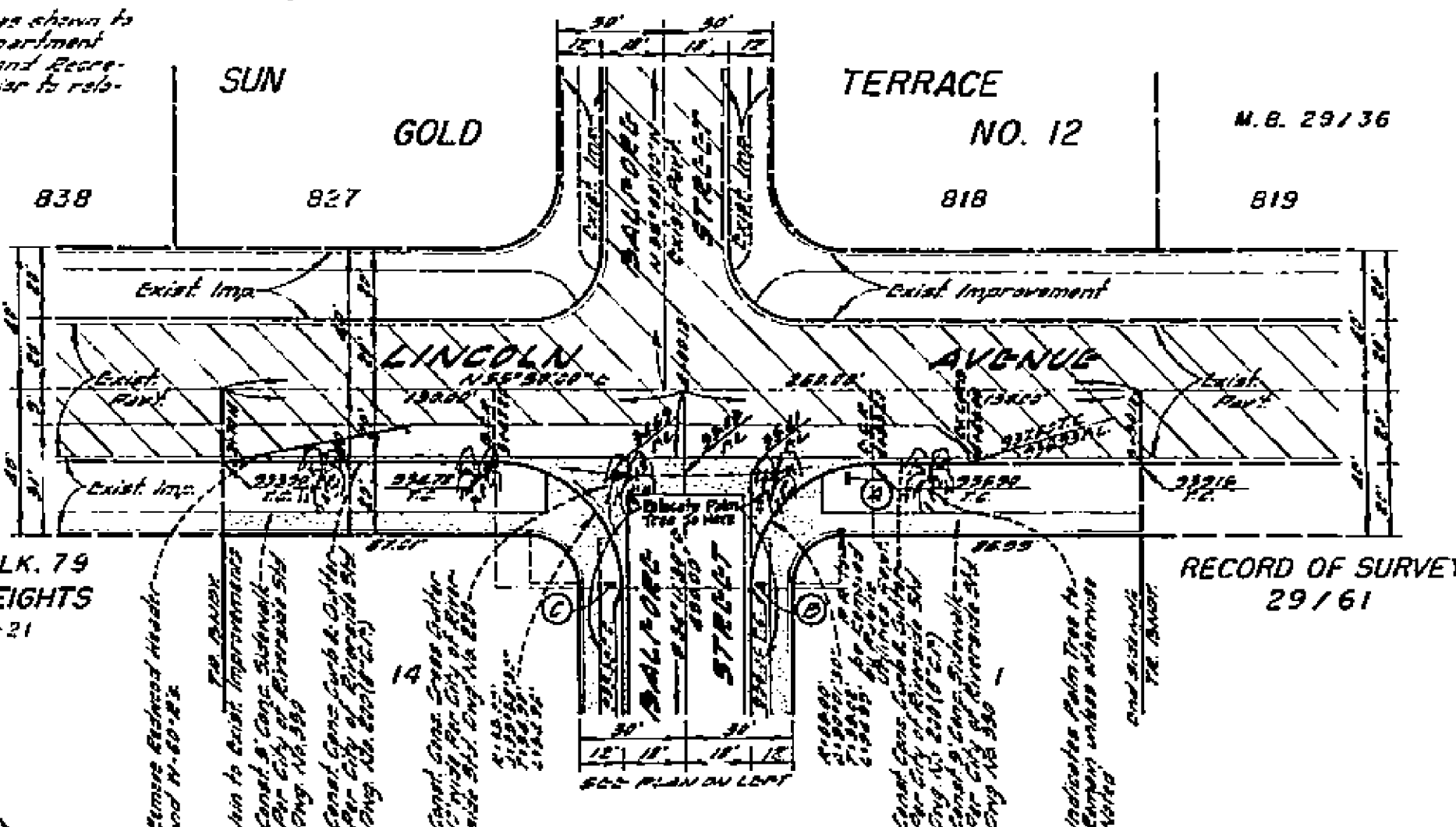

GENERAL NOTES -

- Construction shall be done in accordance with the Standard Specifications for Public Works Construction, 1972 Edition, and the City of Riverside Standard Drawings.
- It shall be the contractor's responsibility to familiarize himself with the jobsite and any underground facilities shown or not shown on these plans. The engineer will not be responsible for any damage to underground facilities.
- All flagged elevations shall be stated in the field by the engineer.

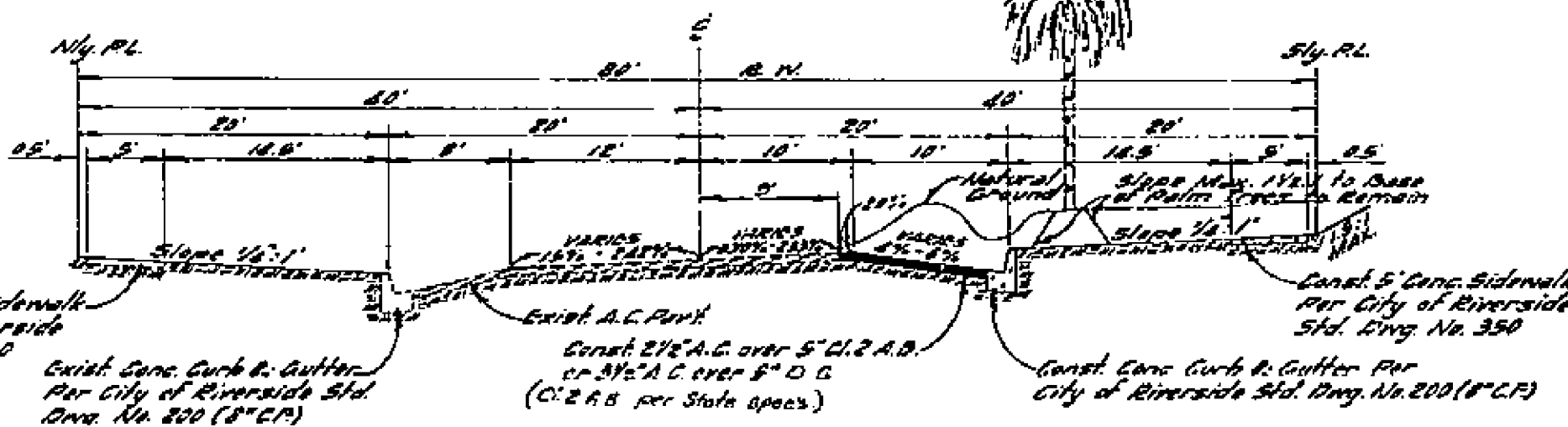

TYPICAL SECTION - LINCOLN AVENUE

<b>GARNER, TEE, TRACADAS &amp; TROY INC.</b> CIVIL ENGINEERING · LAND SURVEYING 357 West Second Street San Bernardino, California Phone TU5-0266 FRANK TRACADAS DATE 2/18/62 R.C.E. 11447	CITY OF RIVERSIDE, CALIFORNIA DEPARTMENT OF PUBLIC WORKS APPROVED BY: [Signature] DATE: 2/22/62	PLAN & PROFILE BALFORE STREET & LINCOLN AVENUE TRACT NO. 4122 SHEET 1 OF 1 FILE NO.	PROJECT NO. <b>R-1482</b>
	HORIZ. SCALE: 1" = 40' VERT. SCALE: 1" = 4'	BENCH MARK: Nail and lead in center of curb return at Northwest corner of Lincoln Avenue and Anna City Field Book No. 682/29. Elevation: 282.83.	REGISTERED BY: [Signature] DRAWN BY: [Signature] ENGINEER BY: [Signature]