

**CATCH BASIN**

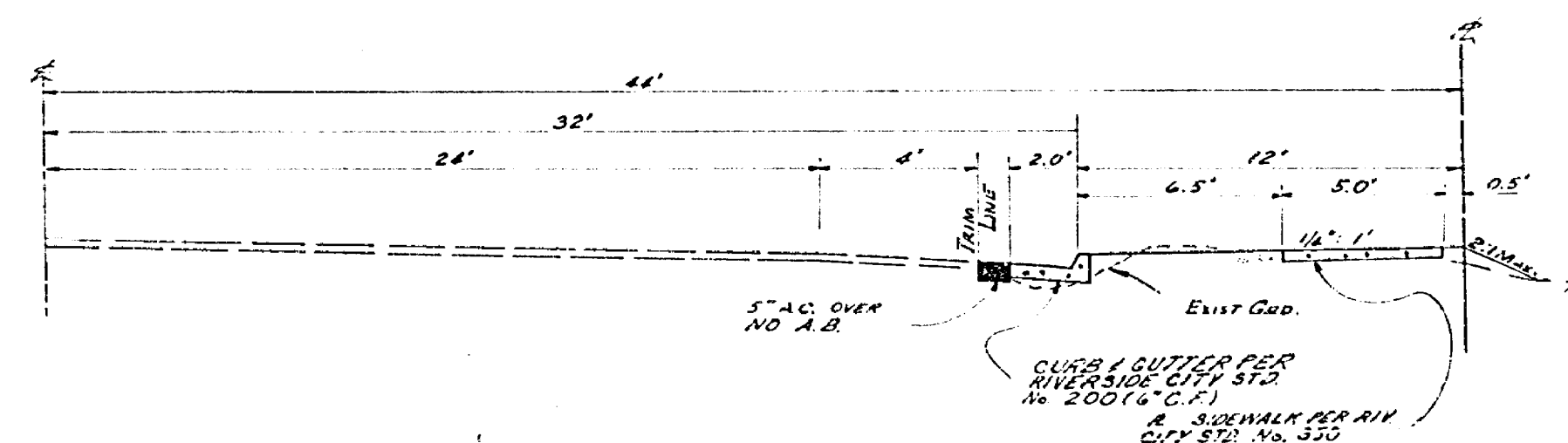

**TYPICAL CROSS SECTION**  
No SCALE  
V.L. = 2.0

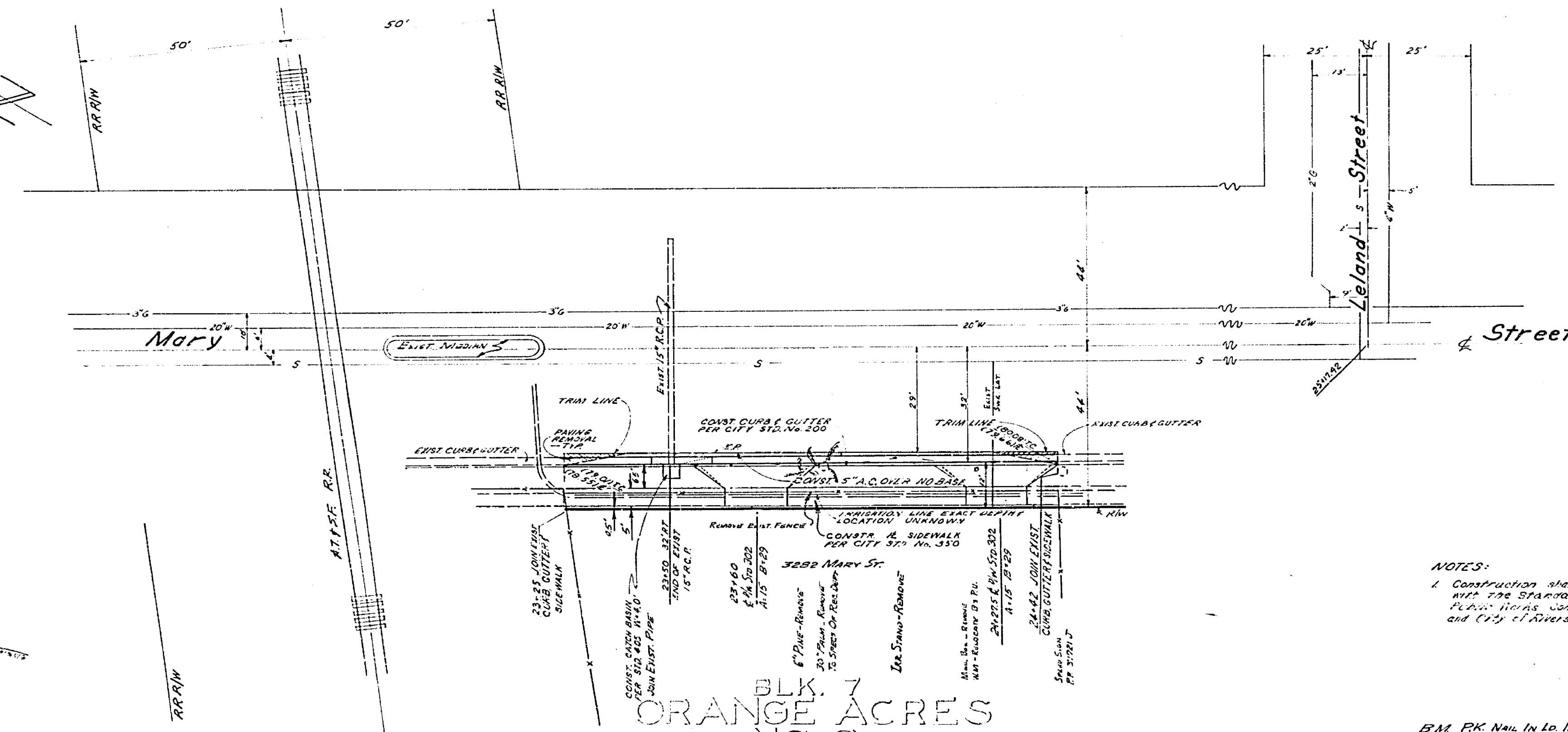

**NOTES:**  
1. Construction shall be in accordance with the Standard Specifications for Public Works Construction, 1970 Edition and City of Riverside Standard Drawings.

B.M. PK Nail In L.O. In NLY End Median Is. NLY AT I.S.F. R.R. At Mary St. BOPBA C.R.F.B. 741/59

**J. F. DAVIDSON ASSOCIATES**  
CIVIL ENGINEERS - SURVEYORS - PLANNERS  
RIVERSIDE, CALIFORNIA  
APPROVED BY *Robert J. Appy* DATE 9-15-71  
R.E. No. 136911

MARK	REVISIONS	APP'D	DATE

**CITY OF RIVERSIDE, CALIFORNIA**  
DEPARTMENT OF PUBLIC WORKS  
APPROVED BY \_\_\_\_\_ BY \_\_\_\_\_ DATE \_\_\_\_\_  
PARK DEPARTMENT \_\_\_\_\_  
TRAFFIC DIVISION \_\_\_\_\_  
ASSISTANT CITY ENG. \_\_\_\_\_

**STREET PLAN AND PROFILE**  
**MARY STREET**  
WEST SIDE 70'± TO 190'± N'LY  
LELAND STREET R-54-6&5

PROJECT NO. **R-1522**  
SHEET **1** OF **1**  
FILE NO. **4408**

HORIZ. SCALE: 1" = 20' VERT. SCALE: 1" = 2'