

740

740

735 E

735

TYPICAL SECTION ARLINGTON AVENUE

STA. 0+00.00 TO 2+64.25
T.I. = 7

- GENERAL NOTE
- CONSTRUCTION SHALL BE IN ACCORDANCE WITH STANDARD SPECIFICATIONS FOR PUBLIC WORKS STANDARD DRAWINGS.
 - It shall be the responsibility of the contractor to clear the right of way in accordance with the provisions of the applicable laws.
 - ALL FINISHED ELEVATIONS SHALL BE STAKED IN THE FIELD BY THE ENGINEER.

GENERAL NOTES FOR TRAFFIC SIGNALS

- ALL WORK SHALL CONFORM TO THE CURRENT EDITIONS OF SECTION 80 OF THE STATE STANDARD SPECIFICATIONS APPLICABLE TO SECTION 80 OF THE STANDARD PLANS. THE CITY OF RIVERSIDE SPECIAL PROVISIONS, DRAWINGS AND THE STREET LIGHT SPECIFICATIONS AND CONTROLLERS STANDARD SPECIFICATIONS SHALL BE USED IN ADDITION TO THE STANDARD SPECIFICATIONS.
- TRAFFIC SIGNALS SHALL BE IN THE POSSESSION OF THE CONTRACTOR THROUGHOUT CONSTRUCTION.
- TRAFFIC SIGNALS SHALL BE FILLED WITH 1 STATE SPEC. TC-80-30, (SECTION 70-2.02), OBTAIN WHITE PIGMENT AHEAD OF APPLICATION. 100% BOND AVERAGE PASADENA CALIF.
- PROVIDE LEAD-IN CABLE TO CONTROLLED FOR NEW DETECTOR LOOP.

-CAUTION-
PACIFIC TELEPHONE
CABLES UNDERGROUND
BEFORE EXCAVATING
CALL COLLECT:

After Hours
7:30 A.M. to 5 P.M. & Holidays

Orange County 714-633-2211 / 714-527-4600
Riverside County 714-684-0071 / 714-527-4600
Inyo County 714-684-0071 / 714-527-4600
San Bernardino County 714-684-0071 / 714-527-4600
Los Angeles County 213-621-3111 / 24 HOURS
San Diego County 714-621-3111 / 24 HOURS
San Diego 714-298-0393 / 714-232-6237

FOR FREE CABLE LOCATING SERVICE

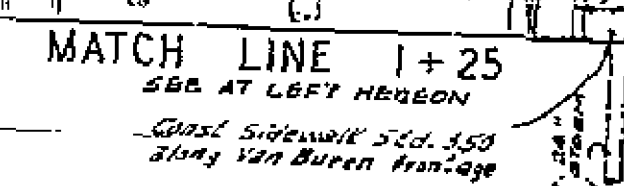
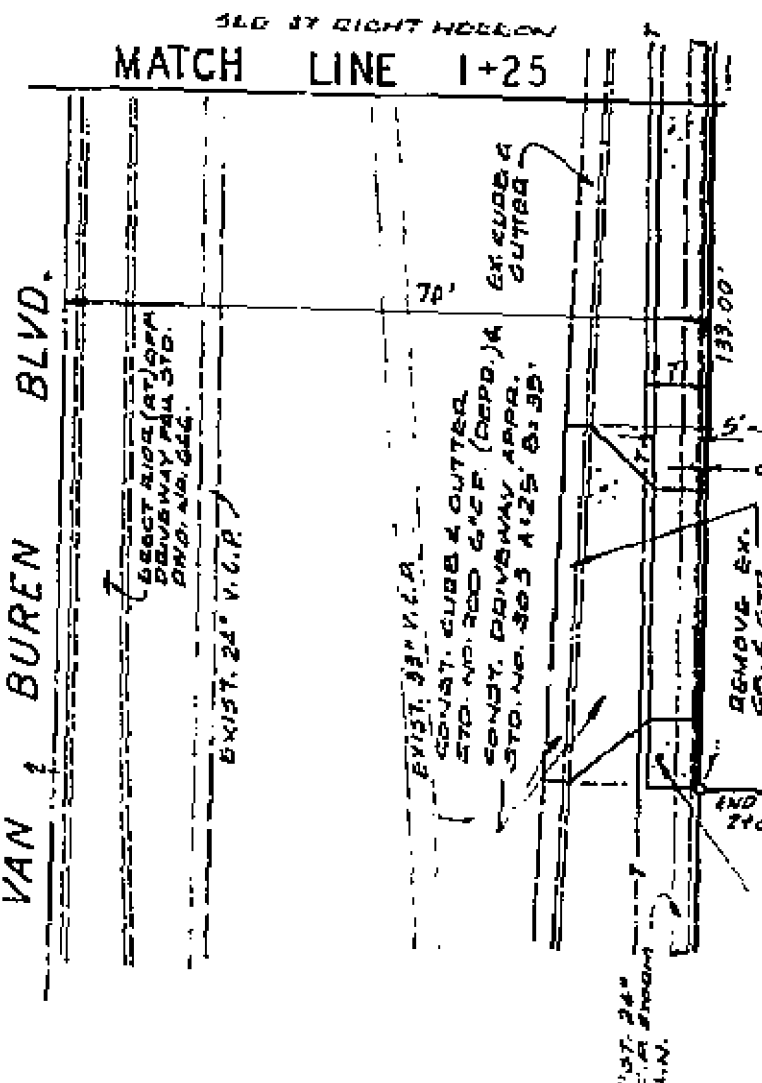
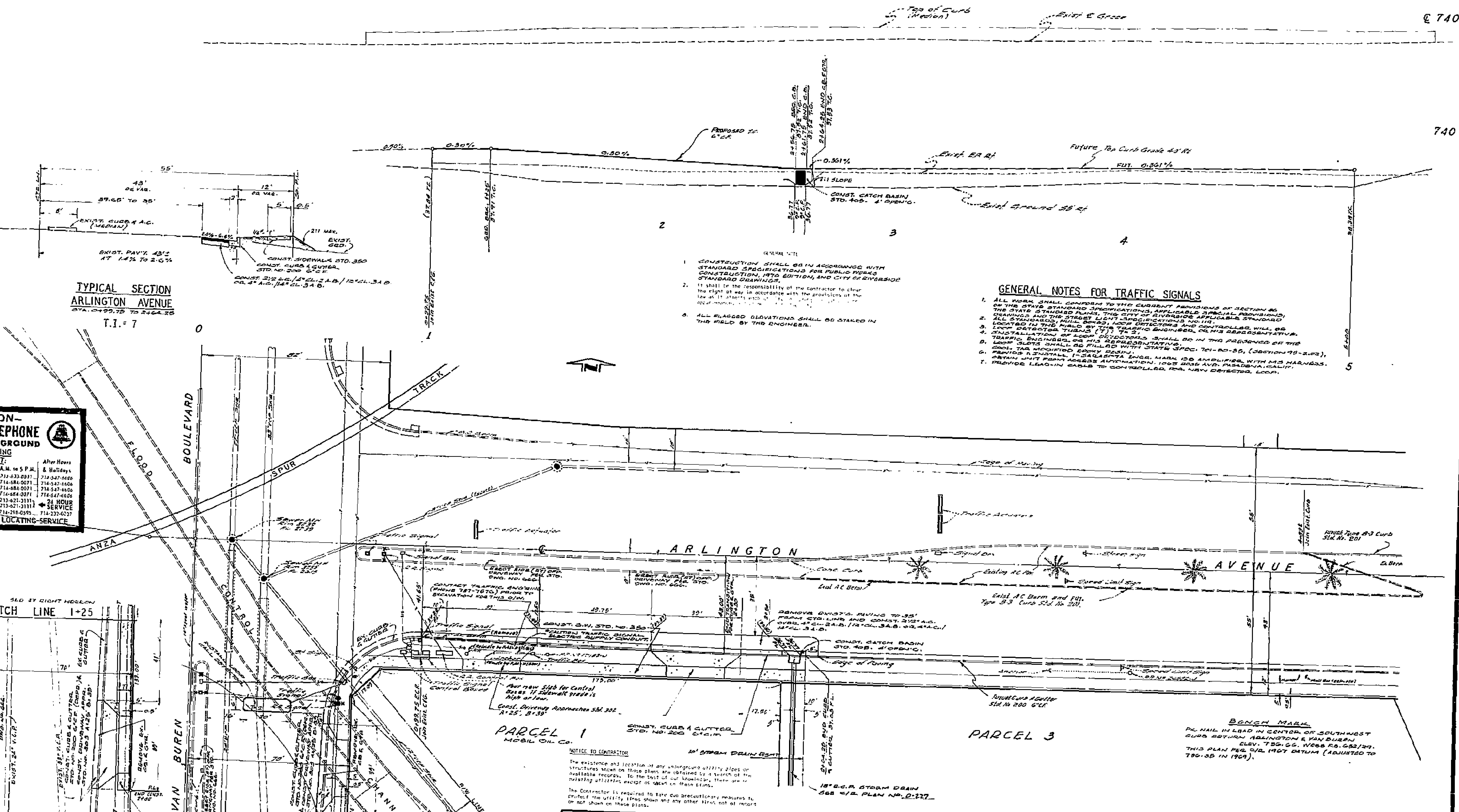

PARCEL 1
MOBIL OIL CO.

PARCEL 3

ALBERT A. WEBB ASSOCIATES
CIVIL ENGINEERS
RIVERSIDE, CALIFORNIA

APPROVED BY: *Albert A. Webb* DATE 9/24/69
R.E. No. 3878

W.D. 7-111 FOR: MOBIL OIL CO. F.B. 652

CITY OF RIVERSIDE, CALIFORNIA
DEPARTMENT OF PUBLIC WORKS

APPROVED BY: *John J. ...* DATE 10/1/69
TRAFFIC DIVISION
MUNICIPAL CITY ENGINEER

STREET PLAN AND PROFILE
ARLINGTON AVENUE

SOUTH SIDE
FROM VAN BUREN TO 2+64.25 STA.
VAN BUREN BOULEVARD
EAST SIDE
FROM ARLINGTON TO 2+00.00 STA.
200 P.M. 43

PROJECT NO.
R-1527

SHEET 1 OF 1

FILE NO. 71-111-A

NOTICE TO CONTRACTOR

The existence and location of any underground utility lines or structures shown on these plans are obtained by a search of the available records. To the best of our knowledge, there are no existing utilities except as shown on these plans.

The Contractor is required to take due precautionary measures to protect the utility lines shown and any other lines not of record or not shown on these plans.

BENCH MARK
NAIL IN LEAD IN CENTER OF SOUTHWEST CURB BETWEEN ARLINGTON & VAN BUREN
ELEV. 785.66, WEBB R.S. 682/34.
THIS PLAN PER C.I.L. 1967 DUTUM (ADJUSTED TO 786.05 IN 1969).