

790 Lt.

790 C.

790 Rt.

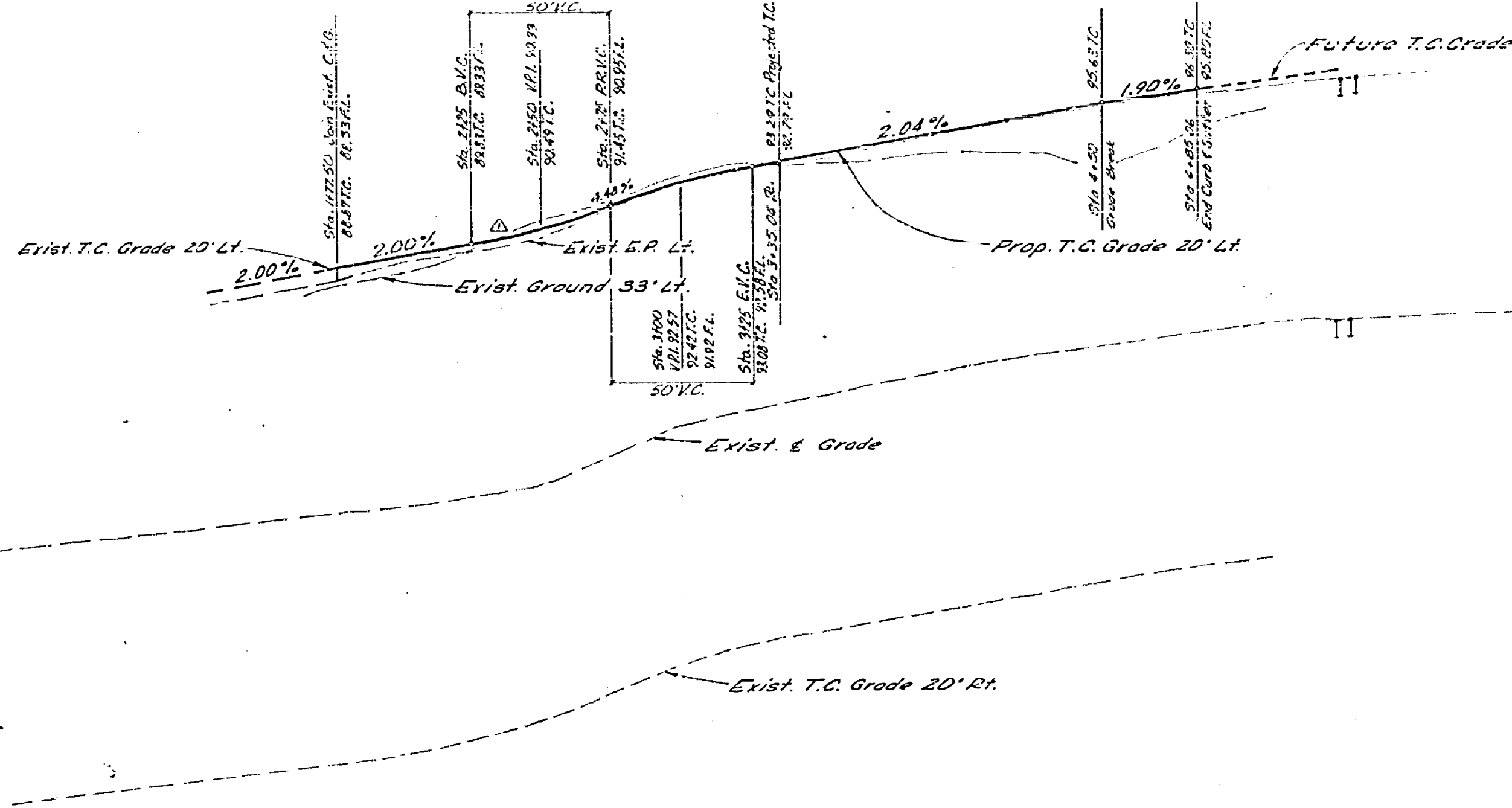

GENERAL NOTES

1. Construction shall be in accordance with the Standard Specifications for Public Works Construction, 1970 Edition, and the City of Riverside Standard Drawings.
2. The Engineer shall Stake All Flagged Elevations.
3. Engineer Estimates Overlay to be 4 feet.
4. Driveway Approaches to be Constructed per City Ord. No. 302. Size and location to be Determined at Time of Construction.

Bench Mark - R.R. Spike in P.P. # 151073 per
 C.R. 78 93024. ELEV. 776.97.
 V.C. Cor. Industrial and Fremont.

CROSS FALL CHART

Station	A%	B%
2+00	-0.60*	2.67
2+25	-1.33	2.50
2+50	-1.70*	0.17
2+75	-1.00*	4.00
3+00	0.20*	3.83
3+25	1.40*	4.33
3+50	1.90	3.67
3+75	2.00*	3.67
4+00	1.70*	3.83
4+25	2.00	6.00
4+50	2.30*	4.50
4+75	1.80*	3.00
5+00	1.00	2.00

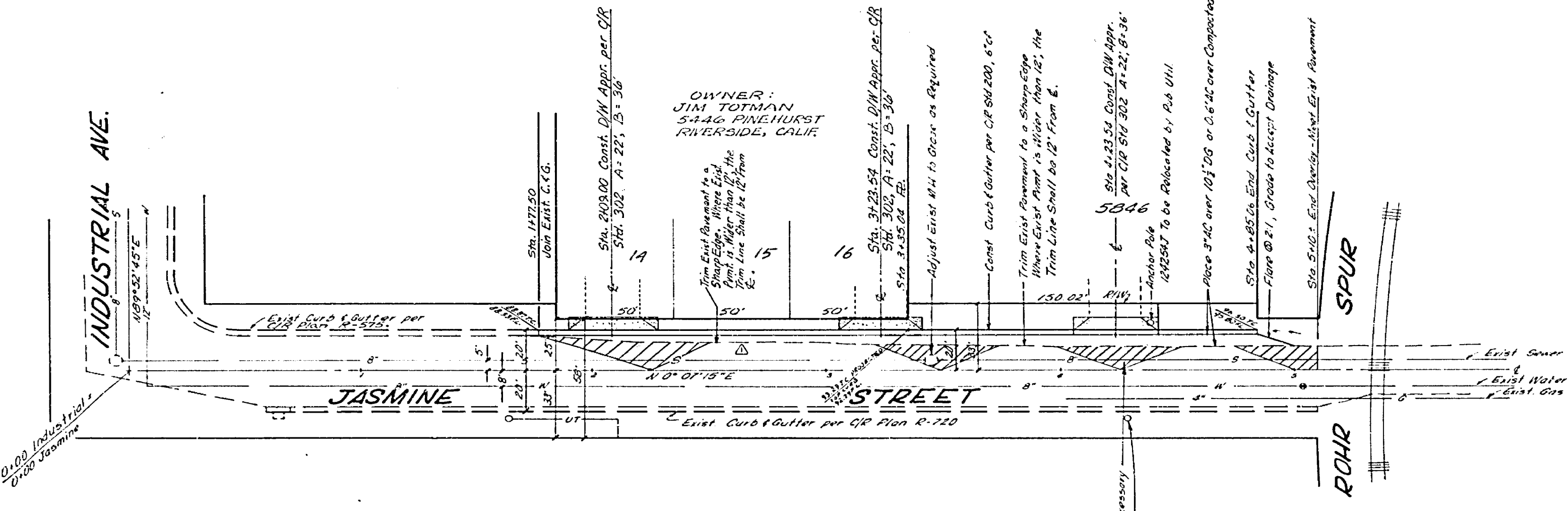
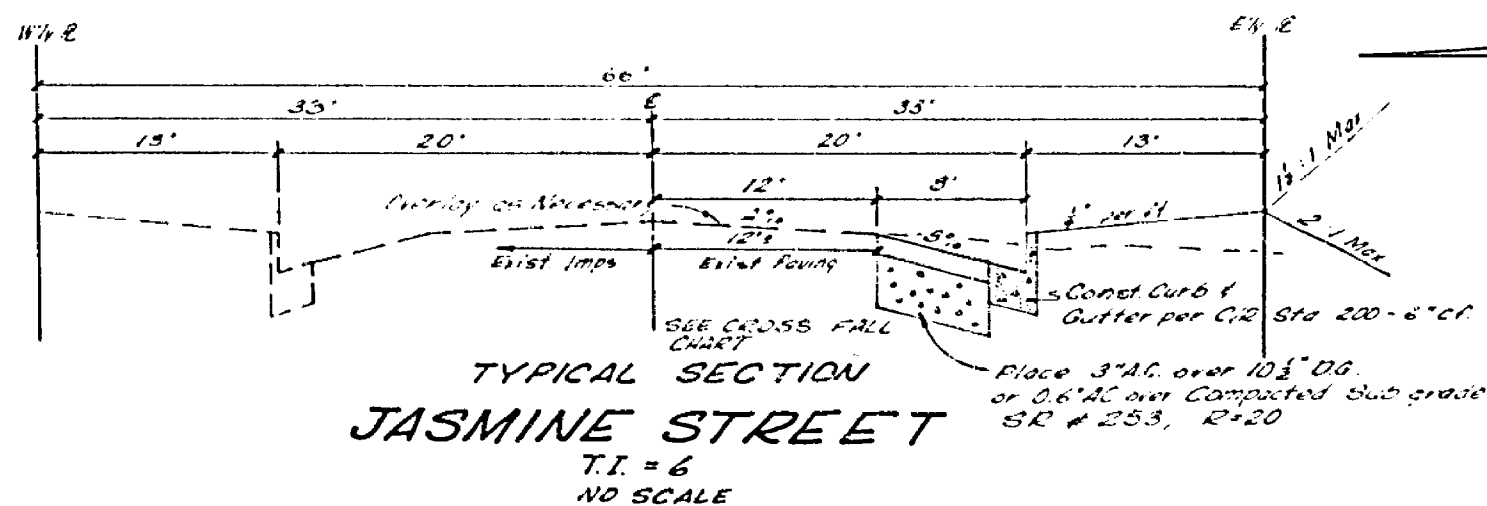

J. F. DAVIDSON ASSOCIATES
 CIVIL ENGINEERS - SURVEYORS - PLANNERS
 RIVERSIDE, CALIFORNIA
 APPROVED BY *[Signature]* DATE 11-15-71
 P.E. No. 11221
 W.D. 2753 FOR 100% MESSAGE P.D. 11/15/71

REVISIONS	DATE	BY
Added Curb & Gutter for 10' to 12' E. of 1st St.	11-15-71	J.F.D.

CITY OF RIVERSIDE, CALIFORNIA
 DEPARTMENT OF PUBLIC WORKS
 APPROVED BY *[Signature]* DATE 11-15-71
 OFFICE ENGINEER
 PARK DEPARTMENT
 TRAFFIC DIVISION
 ASSISTANT CITY ENG.

STREET PLAN & PROFILE
JASMINE STREET
 BUILDING PERMIT 5846 JASMINE
 E. SIDE 335' to 485' S'LY
 of INDUSTRIAL
 HORIZ. SCALE: 1" = 40' VERT. SCALE: 1" = 4'

PROJECT NO.
R-1546
 SHEET **1** OF **1**
 FILE NO. **4415**