

NO.	DATE	DESCRIPTION

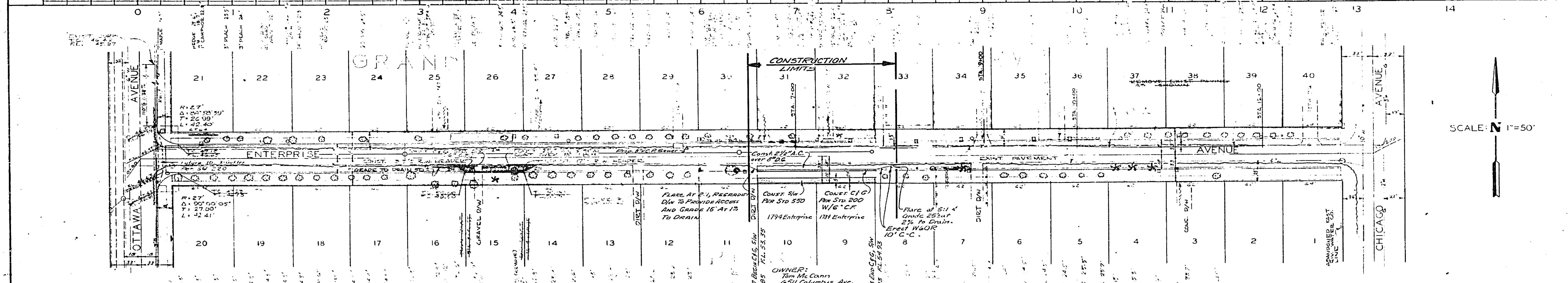

NO.	DATE	DESCRIPTION

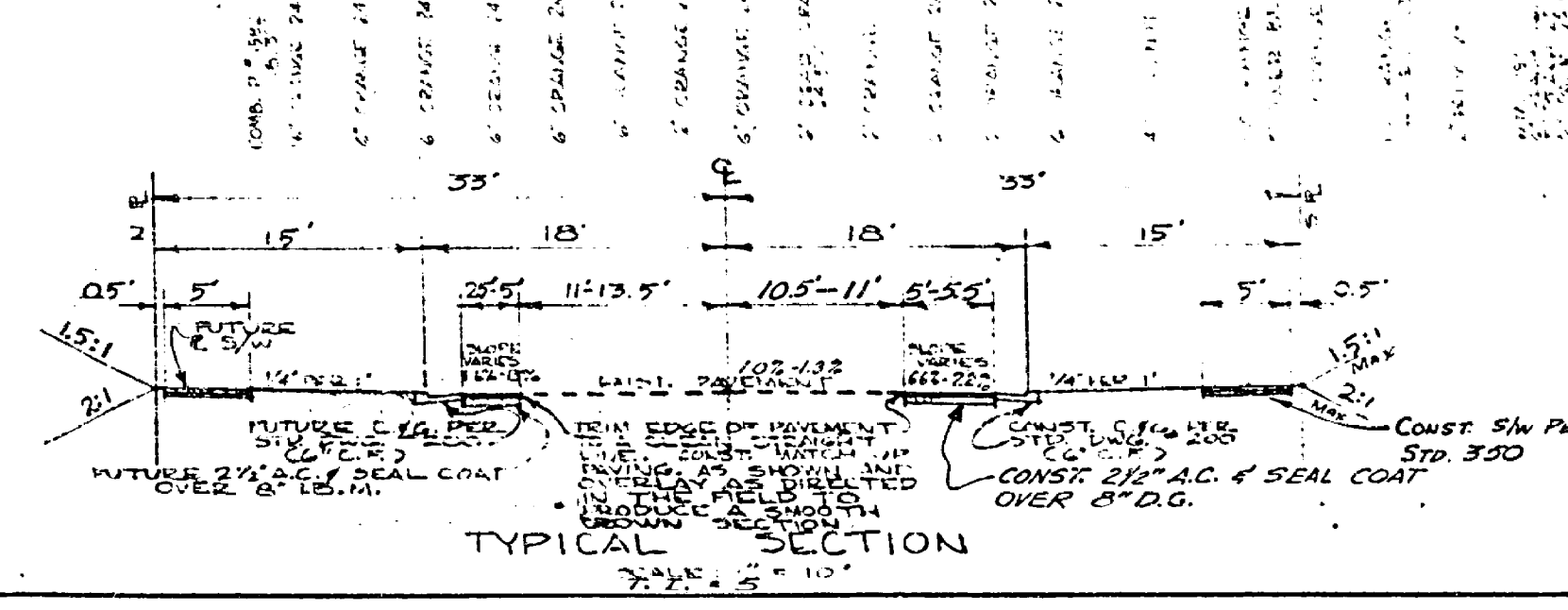

**J. F. DAVIDSON ASSOCIATES**  
 CIVIL ENGINEERS - SURVEYORS - PLANNERS  
 RIVERSIDE, CALIFORNIA  
 APPROVED BY: *[Signature]* DATE 11-10-71  
 R.E. No. 13492  
 W.D. SCHEFF FOR: TOM W. CANN F.B. 104625

- GENERAL NOTES**
- All construction to be in accordance with the Standard Specification For Public Works Construction 1970 Edition and Standard Drawings of the City of Riverside, Department of Public Works.
  - Driveways to be constructed per Std. 302. Size and location to be determined at the time of construction as approved by the Traffic Engineer.

REVISIONS			CITY OF RIVERSIDE CALIFORNIA DEPARTMENT OF PUBLIC WORKS	
MARK	DATE	DESCRIPTION	DESIGNED BY	APPROVED BY

ENTERPRISE AVENUE  
 OTTAWA AVE. TO CHICAGO AVE.  
 So. SIDE 650 FT. TO 800' E. OTTAWA  
 BUILDING PERMIT  
 1784 / 1784 ENTERPRISE AVE.

DESIGNED BY: *[Signature]*  
 DRAWN BY: *[Signature]*  
 CHECKED BY: *[Signature]*  
 RECOMMENDED BY: *[Signature]*

APPROVED BY: *[Signature]*  
 DIRECTOR OF PUBLIC WORKS  
 DATE: 1/5/72  
 SHEET 1 OF 1

R-1549  
 FILE 4412