

STA. 99+88.10 TO STA. 103+54.36

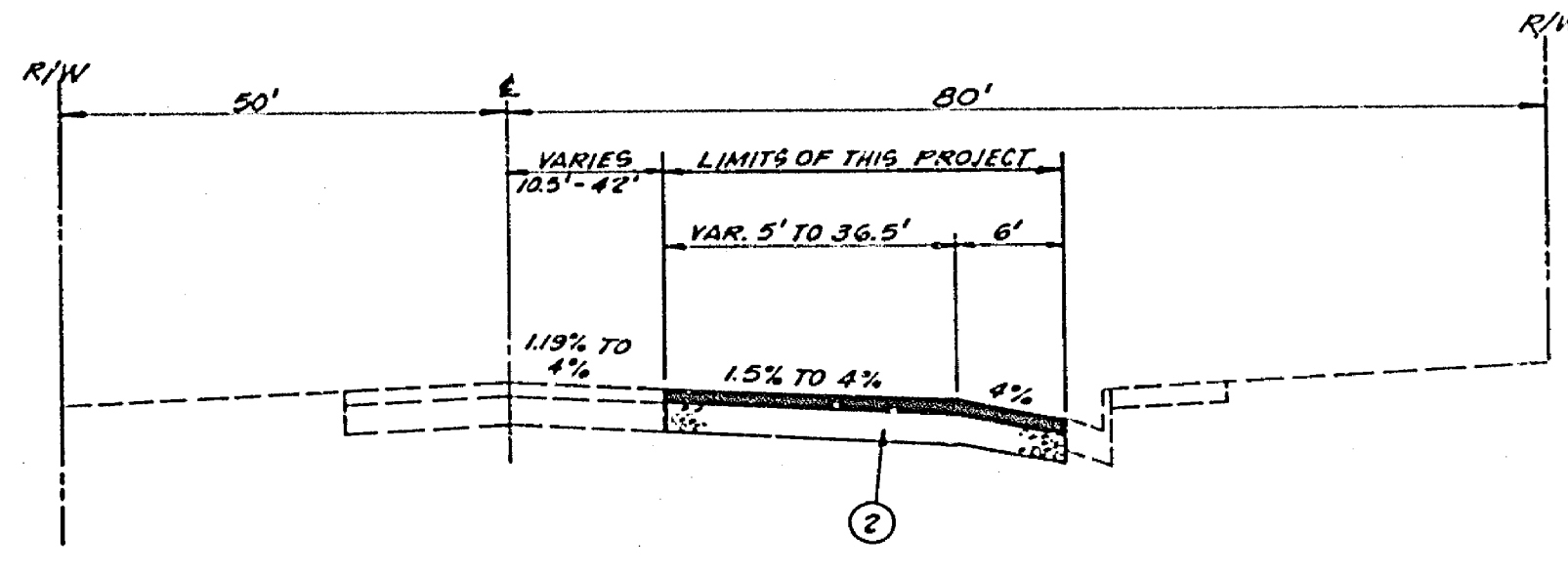

STA. 91+85.55 TO STA. 99+88.10

TYPICAL SECTIONS - ARLINGTON AVENUE
NOT TO SCALE
T.I. = 7.5

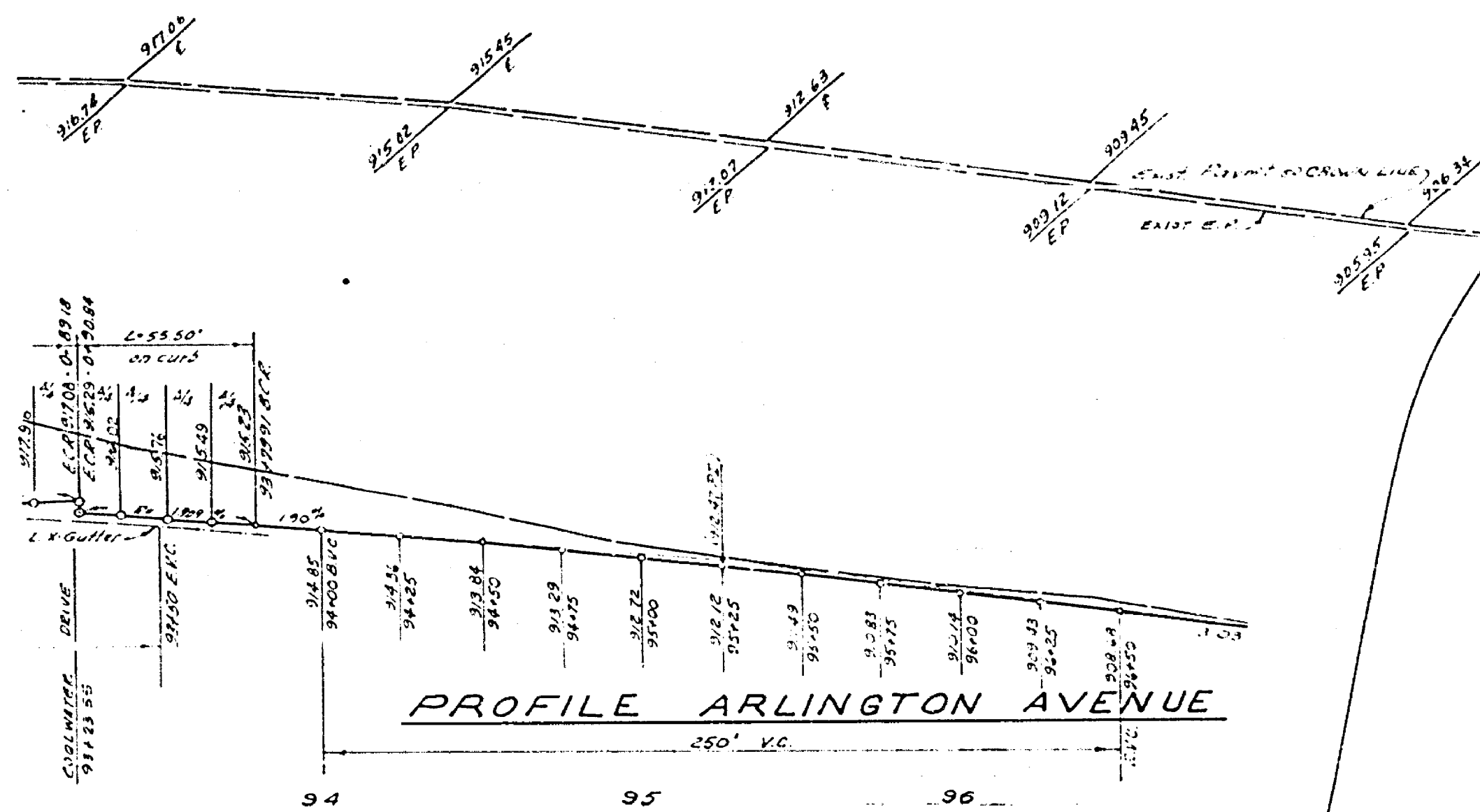

PROFILE ARLINGTON AVENUE

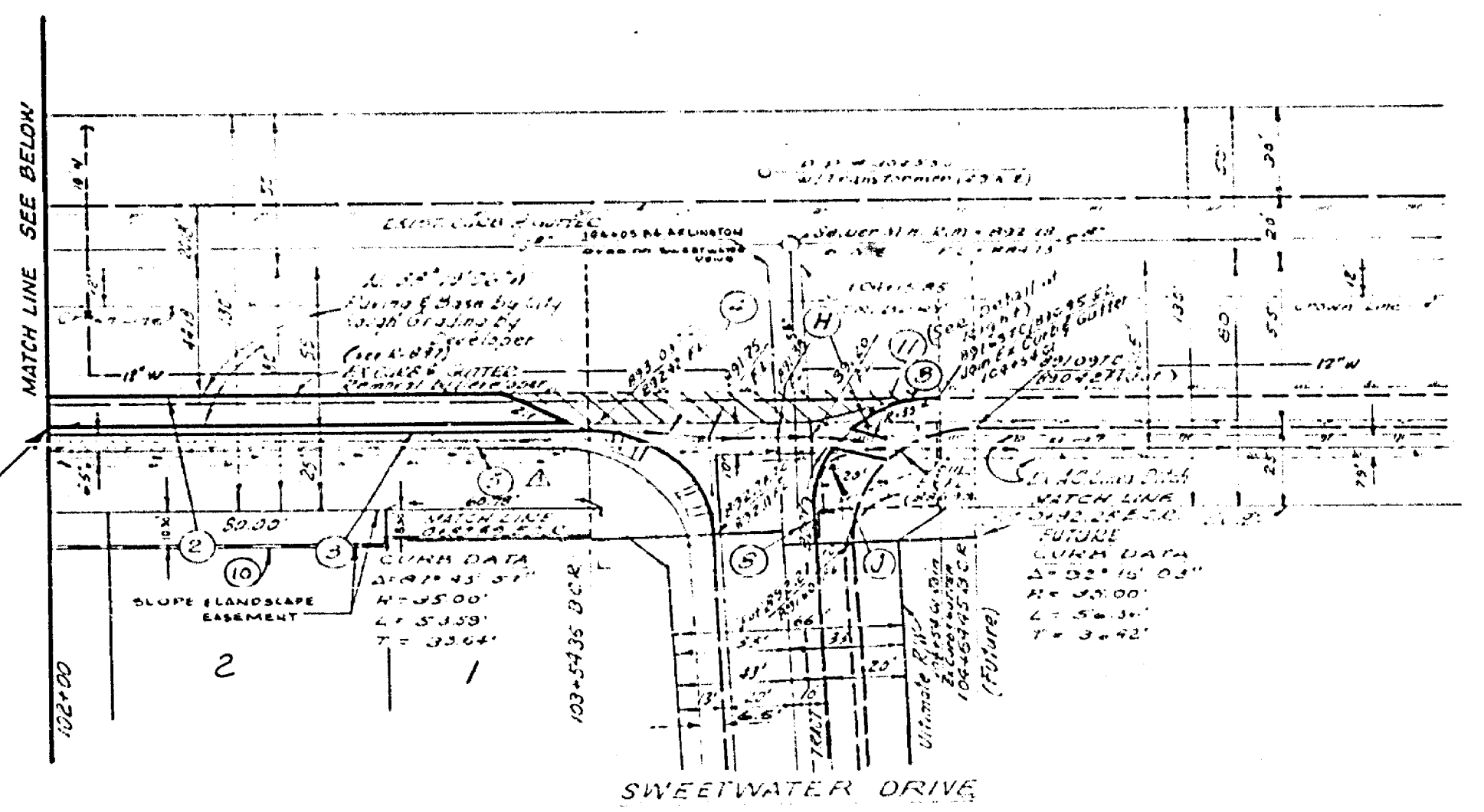

SWEETWATER DRIVE

BENCH MARK G2-A
1" Brass Disc stamped with "A" in center
in Mast Wily, Traffic Island @ Arlington
Ave. and La Sierra Ave. T.B. 735/58 A
City of Riverside Data: Elev. 865.079

CONSTRUCTION NOTES

- CONSTRUCTION SHALL BE IN ACCORDANCE WITH STANDARD SPECIFICATIONS FOR PUBLIC WORKS CONSTRUCTION, 1976 EDITION.
- CONSTRUCT 4 1/2" A.C. OVER 11" D.G. BASE OVER COMPACTED NATIVE SOIL.

LIMITS OF THIS PROJECT
(WITHIN HEAVY BOUNDARY)

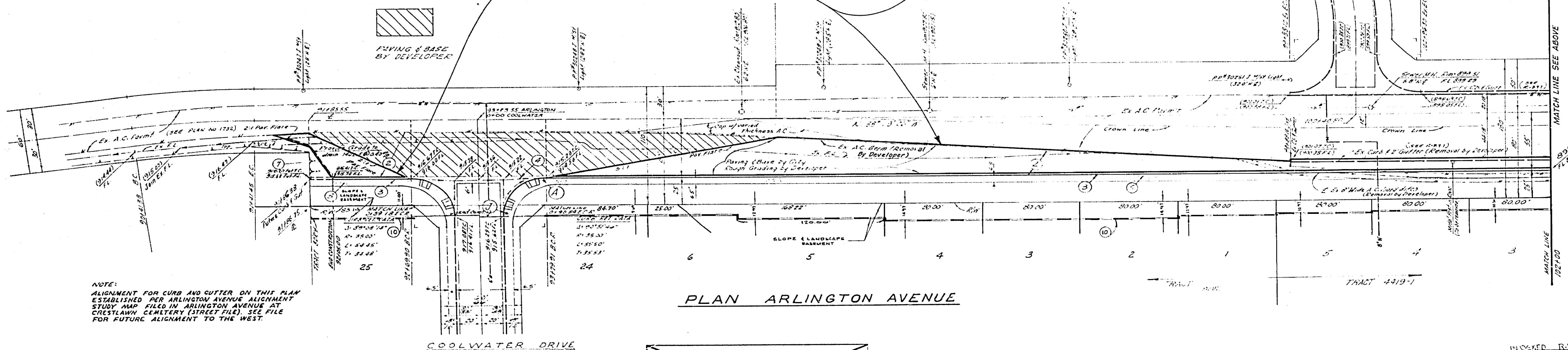

PLAN ARLINGTON AVENUE

NOTE:
ALIGNMENT FOR CURB AND GUTTER ON THIS PLAN
ESTABLISHED PER ARLINGTON AVENUE ALIGNMENT
STUDY MAP FILED IN ARLINGTON AVENUE AT
CRYSTALWY CEMETERY (STREET FILE). SEE FILE
FOR FUTURE ALIGNMENT TO THE WEST.

ATLANTIC ENGINEERS INCORPORATED
2275 W. LINCOLN AVENUE, ANAHEIM, CALIF. 92801
(714) 278-0199 / (714) 331-8175
NEWARK, CALIFORNIA 94580
(415) 797-2758

UNDER THE SUPERVISION OF
Stanley E. Scholl
STANLEY E. SCHOLL, REG. P.E.

NO.	REVISIONS	APPR.	DATE

CITY OF RIVERSIDE, CALIFORNIA
DEPARTMENT OF PUBLIC WORKS

APPROVED BY: *[Signature]*
DIRECTOR OF PUBLIC WORKS

DATE: 6-6-77

STREET PLAN AND PROFILE
ARLINGTON AVENUE PAVEMENT
PARTICIPATION WITH TRACTS 4419-1 & 8122
FROM SWEETWATER DRIVE TO 100'
NORTHWESTERLY OF COOLWATER DRIVE

HORIZ. SCALE: 1" = 40'
VERT. SCALE: 1" = 8'

PROJECT NO. 30-215-330-07
R-1736-A
SHEET 1 OF 1
FILE NO.

ADAPTED FROM PLAN R-1736