

FB 968-28
 ELEV. 878.83
 D.M. PK. IN 14'LY CURB HOWARD AVE.
 130' N. OF E 14th ST.

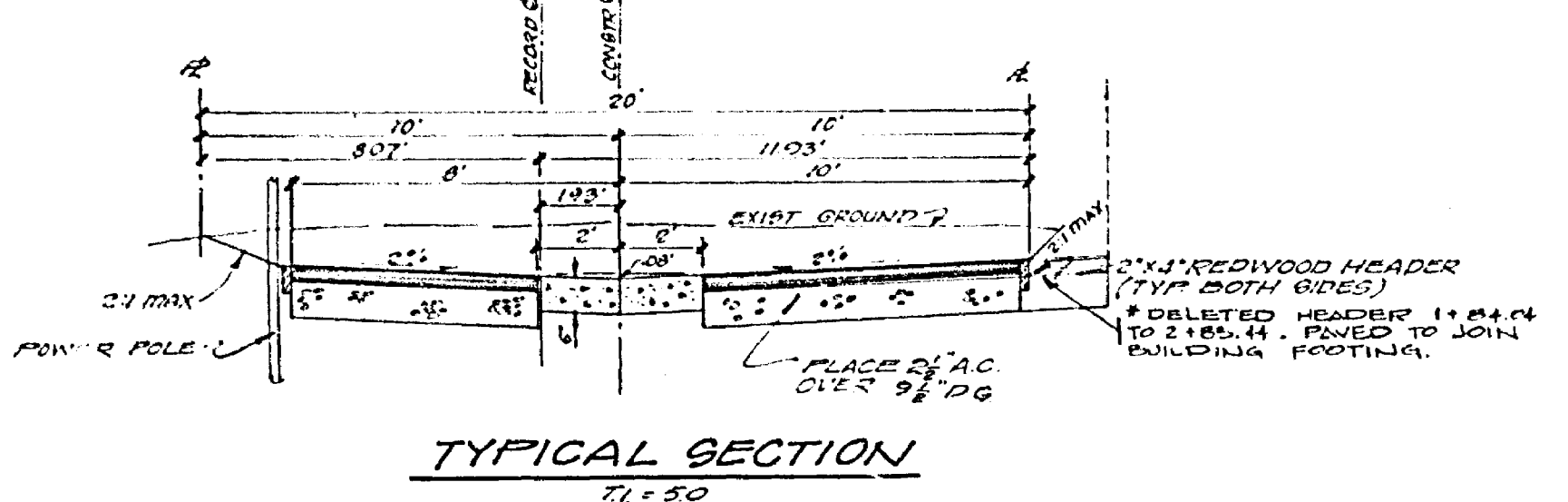
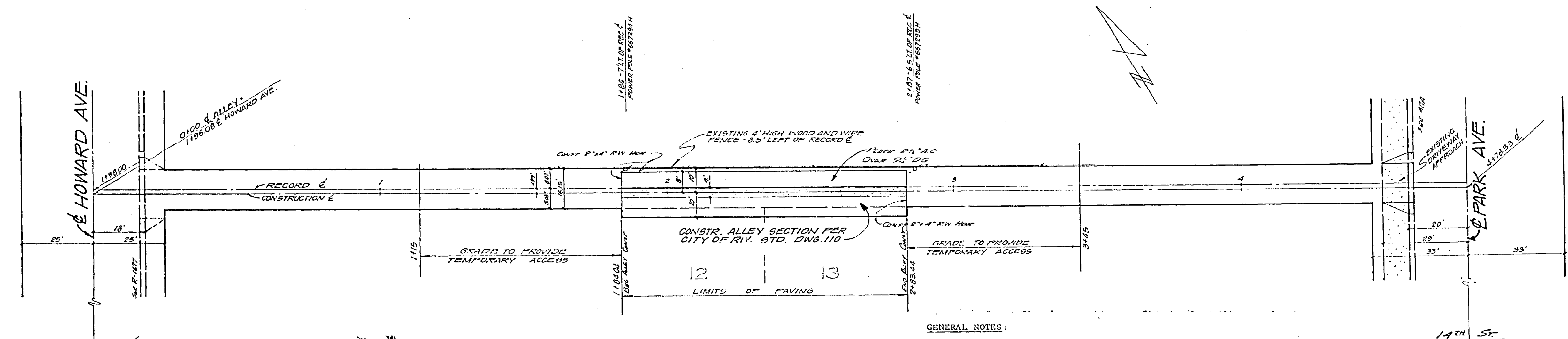

- GENERAL NOTES:
1. It shall be the responsibility of the contractor to clear the right of way in accordance with the provisions of law as it affects each utility, including irrigation lines and appurtenances, and at no cost to the city.
 2. Construction shall be in accordance with the City of Riverside, Department of Public Works, Standard Drawings and the Standard Specifications for Public Works Construction, 1973 Edition.
 3. Prime coat, seal coat, and paint binder are required.
 4. All flagged elevations shall be staked in the field by the Engineer.

Contractor agrees that he shall assume sole and complete responsibility for job site conditions during the course of construction of this Project, including safety of all persons and property; that this requirement shall apply continuously and not be limited to normal working hours; and that the Contractor shall defend, indemnify and hold the Owner and the Engineer harmless from any and all liability, real or alleged, in connection with the performance of work on this Project, excepting for liability arising from the sole negligence of the Owner or the Engineer.

J. F. DAVIDSON ASSOCIATES CIVIL ENGINEERS - SURVEYORS - PLANNERS RIVERSIDE, CALIFORNIA APPROVED BY <i>Robert J. Davidson</i> DATE 5-21-74 R.E. No. 132081 WD 4016 FOR LEWIS WARR. F.B.		SR 222 R113 CITY OF RIVERSIDE, CALIFORNIA DEPARTMENT OF PUBLIC WORKS APPROVED BY <i>[Signature]</i> DATE 6-5-74 PARK DEPARTMENT TRAFFIC DIVISION ASSISTANT CITY ENGINEER DATE 6-5-74		PROJECT NO. R-1760 SHEET 1 OF 1 FILE NO. 4476
ALLEY HOWARD AVE TO PARK AVE 196' N.E'LY 14th ST. R-42-RV		HORIZ. SCALE: 1" = 20' VERT. SCALE: 1" = 2'		