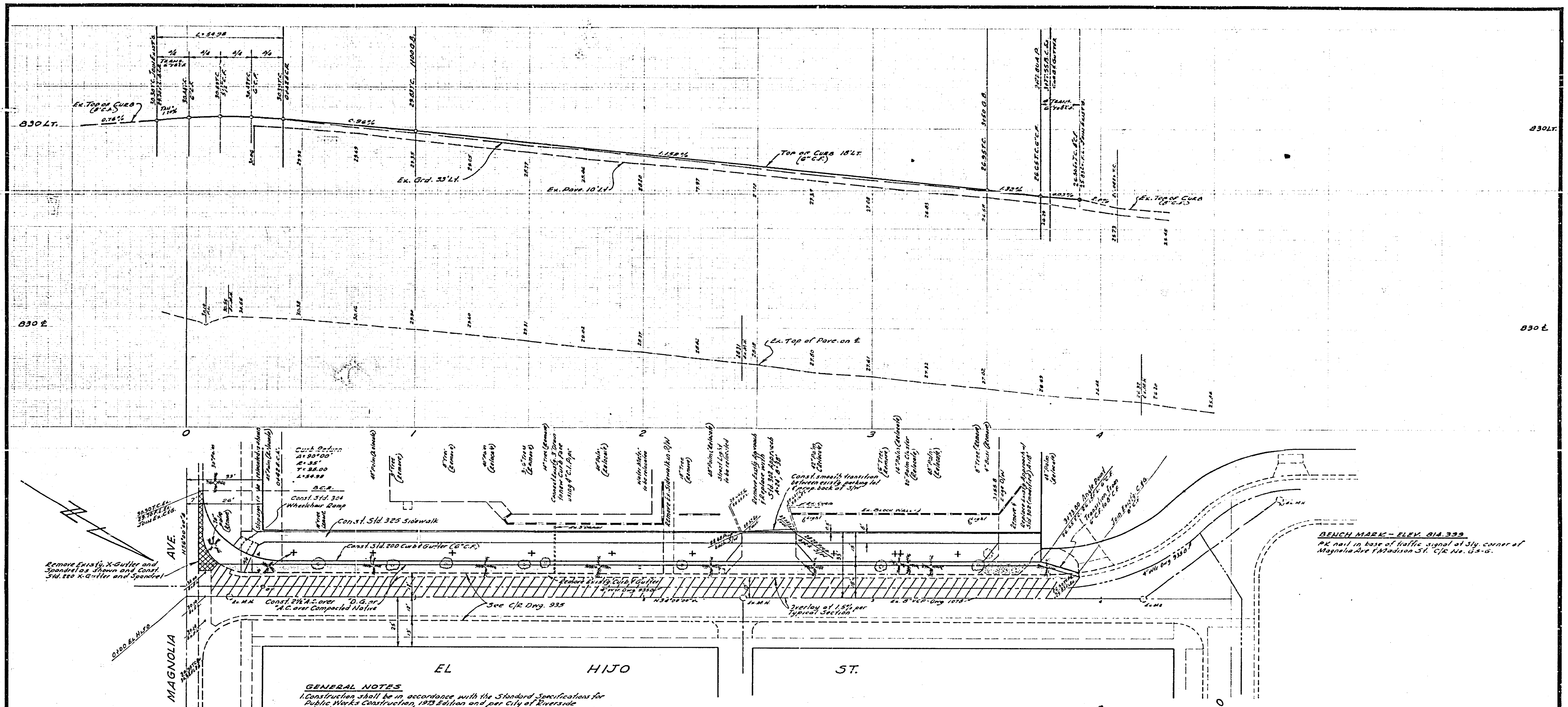

BENCH MARK – ELEV. 814.399
PK nail in base of traffic signal at Sly. corner of Magnolia Ave & Madison St. C/R No. G5-G.

GENERAL NOTES

1. Construction shall be in accordance with the Standard Specifications for Public Works Construction, 1973 Edition and per City of Riverside Standard Drawings.
2. All flagged elevations shall be staked in the field by the Engineer.
3. The Developer shall arrange for a soil test to be made by a Soils Engineer after the street has been prepared to rough grade. Depth of base material and A.C. paving shall be determined by the City of Riverside design standards and test procedures.
4. Curb & Gutter to be staked on 3' offset and 25' intervals.
5. Trim edge of existing pavement where new pavement joins to a smooth straight line. Construct match up paving as shown on the plans and overlay paving as directed in the field to produce a smooth section. Engineer estimates overlay to be 20 tons.
6. It shall be the responsibility of the Contractor to clear the right of way in accordance with the provisions of law as it affects each utility including irrigation lines and appurtenances and at no cost to the City.

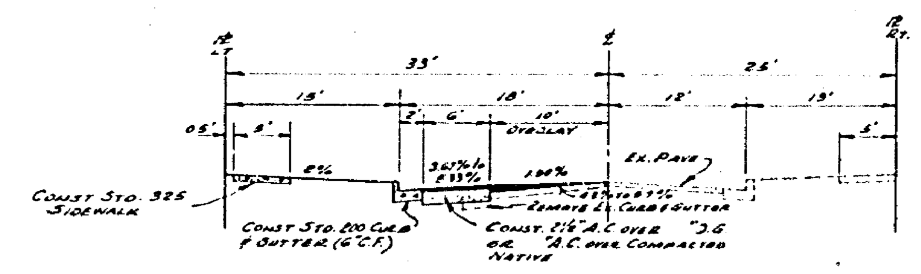

TYPICAL SECTION
NO SCALE
T.I. = 5

TREE NOTE
Remove or relocate trees as noted. Relocated trees to be moved to location denoted by this symbol +

ALBERT A. WEBB ASSOCIATES
CIVIL ENGINEERS
RIVERSIDE, CALIFORNIA
APPROVED BY [signature] DATE 12/23/74
R.E. No. 2076
W.O. 74-309 FOR: RIVERSIDE DENTAL GROUP F.B. 1035

MARK	REVISIONS	APPR	DATE

DESIGNED BY REC DRAWN BY REC CHECKED BY

CITY OF RIVERSIDE, CALIFORNIA
PUBLIC WORKS DEPARTMENT

APPROVED BY	BY	DATE
PRINCIPAL ENGINEER		
PARK DEPARTMENT		
TRAFFIC DIVISION		
CHIEF PUB WKS ENGR		

APPROVED BY [signature]
DIRECTOR OF PUBLIC WORKS
DATE 2-11-75

STREET PLAN & PROFILE
EL HIJO STREET
BETWEEN MAGNOLIA AVENUE AND EL PADRO STREET
ZONING CASE R-69-712
SCALE: HORIZ. 1"=20' VERT. 1"=2'

ACCOUNT No.
DRAWING NUMBER
R-1803
SHEET ___ OF ___
74-309A