

34" 22" 17" 11" 8.5" 1" 17" 22" 34"

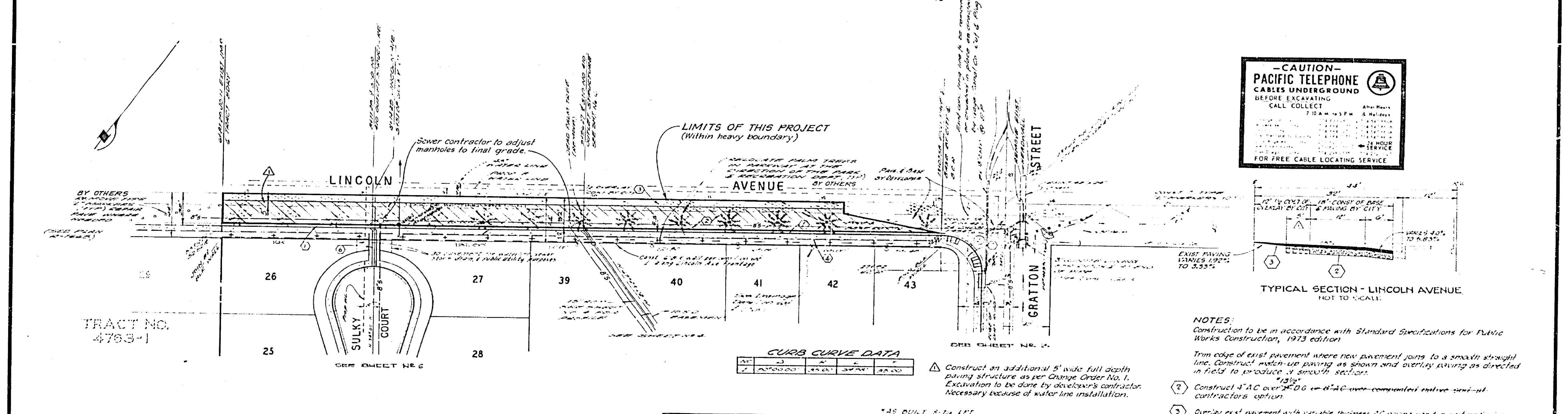
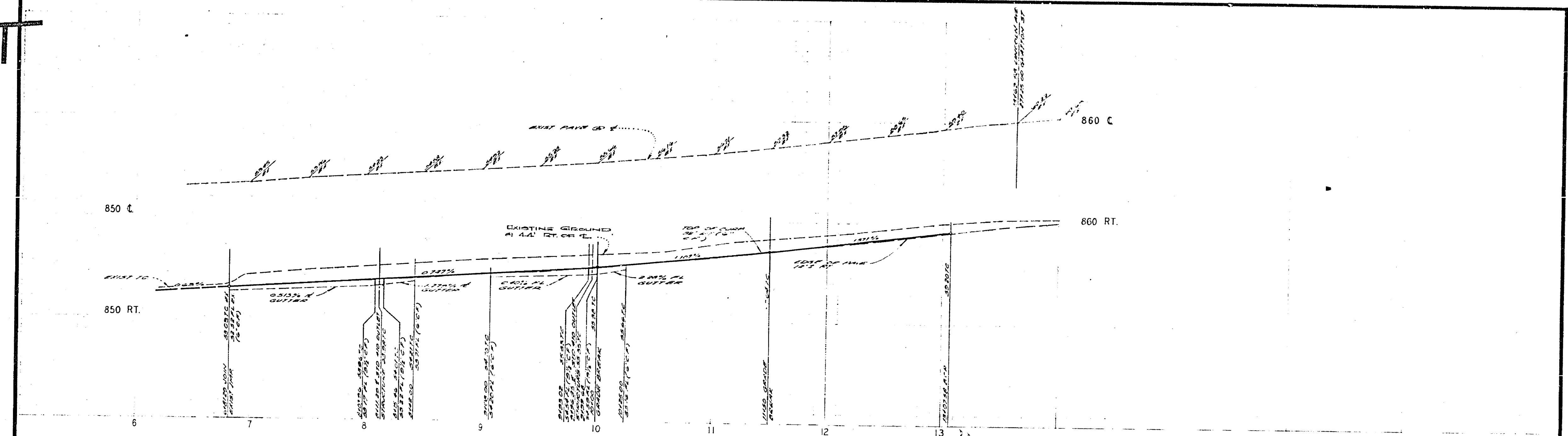

TRACT NO. 4763-1

CURB CURVE DATA

STATION	PC	PT	PI	PT	PC
39.00	39.00	39.00	39.00	39.00	39.00

Construct an additional 5' wide full depth paving structure as per Change Order No. 1. Excavation to be done by developer's contractor. Necessary because of water line installation.

- NOTES:**
- Construction to be in accordance with Standard Specifications for Public Works Construction, 1973 edition.
 - Trim edge of exist pavement where new pavement joins to a smooth straight line. Construct match up paving as shown and overlap paving as directed in field to produce a smooth section.
 - Construct 4" AC over 2" DG or 4" AC over compacted native soil - at contractor's option.
 - Overlay exist pavement with variable thickness AC paving per 1.0 section's plan.

BENCH MARK
 CUT OF EXISTING PAVEMENT AS SHOWN IN THIS DRAWING IS TO BE MAINTAINED AS SHOWN UNLESS OTHERWISE NOTED OTHERWISE AND MAINTAINED AS SHOWN.

ALBERT A. WEBB ASSOCIATES CIVIL ENGINEERS RIVERSIDE, CALIFORNIA APPROVED BY: [Signature] DATE: 4/23/76 R.E. No. 2876	DESIGNED BY: [Signature] DRAWN BY: [Signature] CHECKED BY: [Signature]	CITY OF RIVERSIDE, CALIFORNIA PUBLIC WORKS DEPARTMENT		STREET PLAN AND PROFILE TRACT NO. 4763	ACCOUNT NO. DRAWING NUMBER R-1823-A
		APPROVED BY: [Signature] DATE: 4/23/76		LINCOLN AVENUE CITY PARTICIPATION	SHEET 1 OF 1 72-109-A

ADAPTED FROM R-1823