

CURVE DATA

Sta.	Curv.	Δ	T	L
0+00	20° 51' 10"	21.50	23.35	
0+50	20° 51' 10"	21.50	23.35	
1+00	12° 31' 10"	12.50	13.97	
1+50	12° 31' 10"	12.50	13.97	
2+00	12° 31' 10"	12.50	13.97	
2+50	12° 31' 10"	12.50	13.97	
3+00	12° 31' 10"	12.50	13.97	
3+50	12° 31' 10"	12.50	13.97	
4+00	12° 31' 10"	12.50	13.97	
4+50	12° 31' 10"	12.50	13.97	
5+00	12° 31' 10"	12.50	13.97	
5+50	12° 31' 10"	12.50	13.97	
6+00	12° 31' 10"	12.50	13.97	
6+50	12° 31' 10"	12.50	13.97	
7+00	12° 31' 10"	12.50	13.97	
7+50	12° 31' 10"	12.50	13.97	
8+00	12° 31' 10"	12.50	13.97	
8+50	12° 31' 10"	12.50	13.97	
9+00	12° 31' 10"	12.50	13.97	
9+50	12° 31' 10"	12.50	13.97	
10+00	12° 31' 10"	12.50	13.97	
10+50	12° 31' 10"	12.50	13.97	
11+00	12° 31' 10"	12.50	13.97	

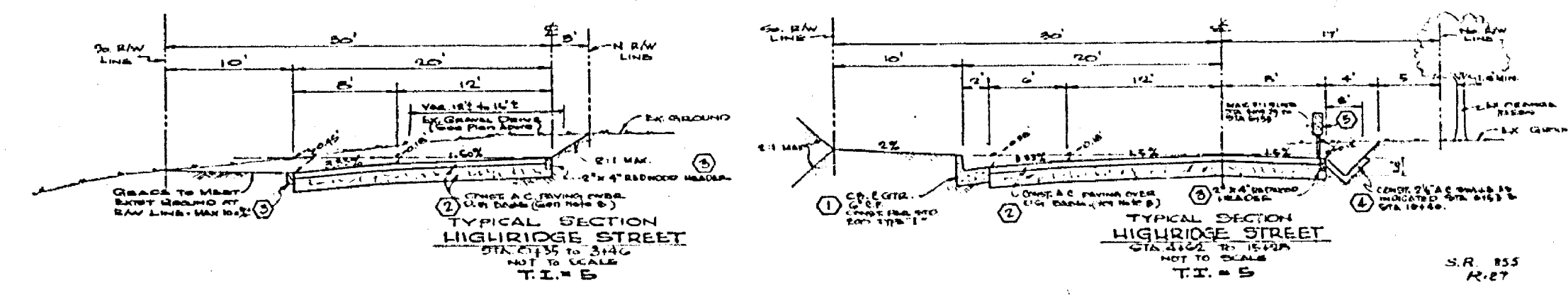

- CONSTRUCTION NOTES**
1. CURB AND GUTTER PER STD. 200 AND 200' 1" C/P.
 2. COMPT. 2" x 4" PAVING OVER 7" D.C. PAVEMENT.
 3. COMPT. 2" x 4" GROWING CHANNEL.
 4. COMPT. 2" x 4" SWALLS PER TYPICAL SECTION ON SHEET 1.
 5. INSTALL 7" x 12" REFLECTORS, 60' x 6" ON 30' SPACING (SEE TYP. SECTION) PER STD. SPEC.

- GENERAL NOTES**
1. CONSTRUCTION SHALL BE ACCORDANCE WITH THE STANDARD SPECIFICATIONS FOR PUBLIC WORKS, COMPLETION OF THE CITY OF RIVERSIDE STANDARD SPECIFICATIONS.
 2. IT SHALL BE THE RESPONSIBILITY OF THE CONTRACTOR TO CLEAR THE RIGHT OF WAY IN ACCORDANCE WITH THE PROVISIONS OF LAW AND TO EFFECTUALLY UTILITY UNLAWFUL OBSTRUCTIONS AND TO REMOVE THEM TO THE CITY.
 3. THE EXISTING CURB AND GUTTER SHALL BE MAINTAINED BY THE CONTRACTOR UNTIL THE STREETS HAVE BEEN PREPARED TO MATCH EXISTING CURB AND GUTTER. THE CURB AND GUTTER SHALL BE DETERMINED BY THE CITY OF RIVERSIDE STANDARD SPECIFICATIONS AND TEST PROCEDURES.
 4. THE TOP OF CURB SHALL BE MAINTAINED WHERE NEW PAVEMENT JOINS EXISTING PAVEMENT UNLESS OTHERWISE SPECIFIED.
 5. ALL FLAGGED ELEVATIONS SHALL BE STAKED IN THE FIELD BY THE CONTRACTOR.
 6. TRAFFIC CONTROL SIGNS MUST BE IN PLACE PRIOR TO BEGINNING OF CONSTRUCTION.
 7. CONSTRUCTION APPROACHES PER STD. SPEC. SHALL BE MAINTAINED AND PROTECTED AS DETERMINED AT THE TIME OF CONSTRUCTION, AS APPROVED BY THE TRAFFIC ENGINEER. SEE STD. SPEC.
 8. CURB AND GUTTER SHALL BE STAKED WITH 3" OFFSET AT INTERSECTIONS.

STREET NAME & TRAFFIC CONTROL SIGN SCHEDULE

① HIGHRIDGE ST.	1500
② GOLDEN STAR AVE.	1500
③ W 92' (NOT A THROUGH STREET) 20' W 92'	1500

BENCH MARKS ON P. 20, 21, 22, 23, 24, 25, 26, 27, 28, 29, 30, 31, 32, 33, 34, 35, 36, 37, 38, 39, 40, 41, 42, 43, 44, 45, 46, 47, 48, 49, 50, 51, 52, 53, 54, 55, 56, 57, 58, 59, 60, 61, 62, 63, 64, 65, 66, 67, 68, 69, 70, 71, 72, 73, 74, 75, 76, 77, 78, 79, 80, 81, 82, 83, 84, 85, 86, 87, 88, 89, 90, 91, 92, 93, 94, 95, 96, 97, 98, 99, 100, 101, 102, 103, 104, 105, 106, 107, 108, 109, 110, 111, 112, 113, 114, 115, 116, 117, 118, 119, 120, 121, 122, 123, 124, 125, 126, 127, 128, 129, 130, 131, 132, 133, 134, 135, 136, 137, 138, 139, 140, 141, 142, 143, 144, 145, 146, 147, 148, 149, 150, 151, 152, 153, 154, 155, 156, 157, 158, 159, 160, 161, 162, 163, 164, 165, 166, 167, 168, 169, 170, 171, 172, 173, 174, 175, 176, 177, 178, 179, 180, 181, 182, 183, 184, 185, 186, 187, 188, 189, 190, 191, 192, 193, 194, 195, 196, 197, 198, 199, 200, 201, 202, 203, 204, 205, 206, 207, 208, 209, 210, 211, 212, 213, 214, 215, 216, 217, 218, 219, 220, 221, 222, 223, 224, 225, 226, 227, 228, 229, 230, 231, 232, 233, 234, 235, 236, 237, 238, 239, 240, 241, 242, 243, 244, 245, 246, 247, 248, 249, 250, 251, 252, 253, 254, 255, 256, 257, 258, 259, 260, 261, 262, 263, 264, 265, 266, 267, 268, 269, 270, 271, 272, 273, 274, 275, 276, 277, 278, 279, 280, 281, 282, 283, 284, 285, 286, 287, 288, 289, 290, 291, 292, 293, 294, 295, 296, 297, 298, 299, 300, 301, 302, 303, 304, 305, 306, 307, 308, 309, 310, 311, 312, 313, 314, 315, 316, 317, 318, 319, 320, 321, 322, 323, 324, 325, 326, 327, 328, 329, 330, 331, 332, 333, 334, 335, 336, 337, 338, 339, 340, 341, 342, 343, 344, 345, 346, 347, 348, 349, 350, 351, 352, 353, 354, 355, 356, 357, 358, 359, 360, 361, 362, 363, 364, 365, 366, 367, 368, 369, 370, 371, 372, 373, 374, 375, 376, 377, 378, 379, 380, 381, 382, 383, 384, 385, 386, 387, 388, 389, 390, 391, 392, 393, 394, 395, 396, 397, 398, 399, 400, 401, 402, 403, 404, 405, 406, 407, 408, 409, 410, 411, 412, 413, 414, 415, 416, 417, 418, 419, 420, 421, 422, 423, 424, 425, 426, 427, 428, 429, 430, 431, 432, 433, 434, 435, 436, 437, 438, 439, 440, 441, 442, 443, 444, 445, 446, 447, 448, 449, 450, 451, 452, 453, 454, 455, 456, 457, 458, 459, 460, 461, 462, 463, 464, 465, 466, 467, 468, 469, 470, 471, 472, 473, 474, 475, 476, 477, 478, 479, 480, 481, 482, 483, 484, 485, 486, 487, 488, 489, 490, 491, 492, 493, 494, 495, 496, 497, 498, 499, 500, 501, 502, 503, 504, 505, 506, 507, 508, 509, 510, 511, 512, 513, 514, 515, 516, 517, 518, 519, 520, 521, 522, 523, 524, 525, 526, 527, 528, 529, 530, 531, 532, 533, 534, 535, 536, 537, 538, 539, 540, 541, 542, 543, 544, 545, 546, 547, 548, 549, 550, 551, 552, 553, 554, 555, 556, 557, 558, 559, 560, 561, 562, 563, 564, 565, 566, 567, 568, 569, 570, 571, 572, 573, 574, 575, 576, 577, 578, 579, 580, 581, 582, 583, 584, 585, 586, 587, 588, 589, 590, 591, 592, 593, 594, 595, 596, 597, 598, 599, 600, 601, 602, 603, 604, 605, 606, 607, 608, 609, 610, 611, 612, 613, 614, 615, 616, 617, 618, 619, 620, 621, 622, 623, 624, 625, 626, 627, 628, 629, 630, 631, 632, 633, 634, 635, 636, 637, 638, 639, 640, 641, 642, 643, 644, 645, 646, 647, 648, 649, 650, 651, 652, 653, 654, 655, 656, 657, 658, 659, 660, 661, 662, 663, 664, 665, 666, 667, 668, 669, 670, 671, 672, 673, 674, 675, 676, 677, 678, 679, 680, 681, 682, 683, 684, 685, 686, 687, 688, 689, 690, 691, 692, 693, 694, 695, 696, 697, 698, 699, 700, 701, 702, 703, 704, 705, 706, 707, 708, 709, 710, 711, 712, 713, 714, 715, 716, 717, 718, 719, 720, 721, 722, 723, 724, 725, 726, 727, 728, 729, 730, 731, 732, 733, 734, 735, 736, 737, 738, 739, 740, 741, 742, 743, 744, 745, 746, 747, 748, 749, 750, 751, 752, 753, 754, 755, 756, 757, 758, 759, 760, 761, 762, 763, 764, 765, 766, 767, 768, 769, 770, 771, 772, 773, 774, 775, 776, 777, 778, 779, 780, 781, 782, 783, 784, 785, 786, 787, 788, 789, 790, 791, 792, 793, 794, 795, 796, 797, 798, 799, 800, 801, 802, 803, 804, 805, 806, 807, 808, 809, 810, 811, 812, 813, 814, 815, 816, 817, 818, 819, 820, 821, 822, 823, 824, 825, 826, 827, 828, 829, 830, 831, 832, 833, 834, 835, 836, 837, 838, 839, 840, 841, 842, 843, 844, 845, 846, 847, 848, 849, 850, 851, 852, 853, 854, 855, 856, 857, 858, 859, 860, 861, 862, 863, 864, 865, 866, 867, 868, 869, 870, 871, 872, 873, 874, 875, 876, 877, 878, 879, 880, 881, 882, 883, 884, 885, 886, 887, 888, 889, 890, 891, 892, 893, 894, 895, 896, 897, 898, 899, 900, 901, 902, 903, 904, 905, 906, 907, 908, 909, 910, 911, 912, 913, 914, 915, 916, 917, 918, 919, 920, 921, 922, 923, 924, 925, 926, 927, 928, 929, 930, 931, 932, 933, 934, 935, 936, 937, 938, 939, 940, 941, 942, 943, 944, 945, 946, 947, 948, 949, 950, 951, 952, 953, 954, 955, 956, 957, 958, 959, 960, 961, 962, 963, 964, 965, 966, 967, 968, 969, 970, 971, 972, 973, 974, 975, 976, 977, 978, 979, 980, 981, 982, 983, 984, 985, 986, 987, 988, 989, 990, 991, 992, 993, 994, 995, 996, 997, 998, 999, 1000.

ALBERT A. WEBB ASSOCIATES CIVIL ENGINEERS RIVERSIDE, CALIFORNIA APPROVED BY: <i>[Signature]</i> DATE: 11/7/58 R.E. NO. 20712 W.D. 74-97 FOR NICK TAVAGLIONE P.B. 1034		CITY OF RIVERSIDE, CALIFORNIA PUBLIC WORKS DEPARTMENT APPROVED BY: <i>[Signature]</i> DATE: 11/7/58 TRAFFIC ENGINEER: <i>[Signature]</i> DATE: 11/7/58		STREET PLAN AND PROFILE HIGHRIDGE STREET GOLDEN STAR AVE. TO 1700' WESTERLY TRACT NO. 6012 SCALE: HORIZ. 1"=40' VERT. 1"=4' ACCOUNT NO. R-1830 DRAWING NUMBER 74-97A SHEET 1 OF 2	
---	--	---	--	---	--

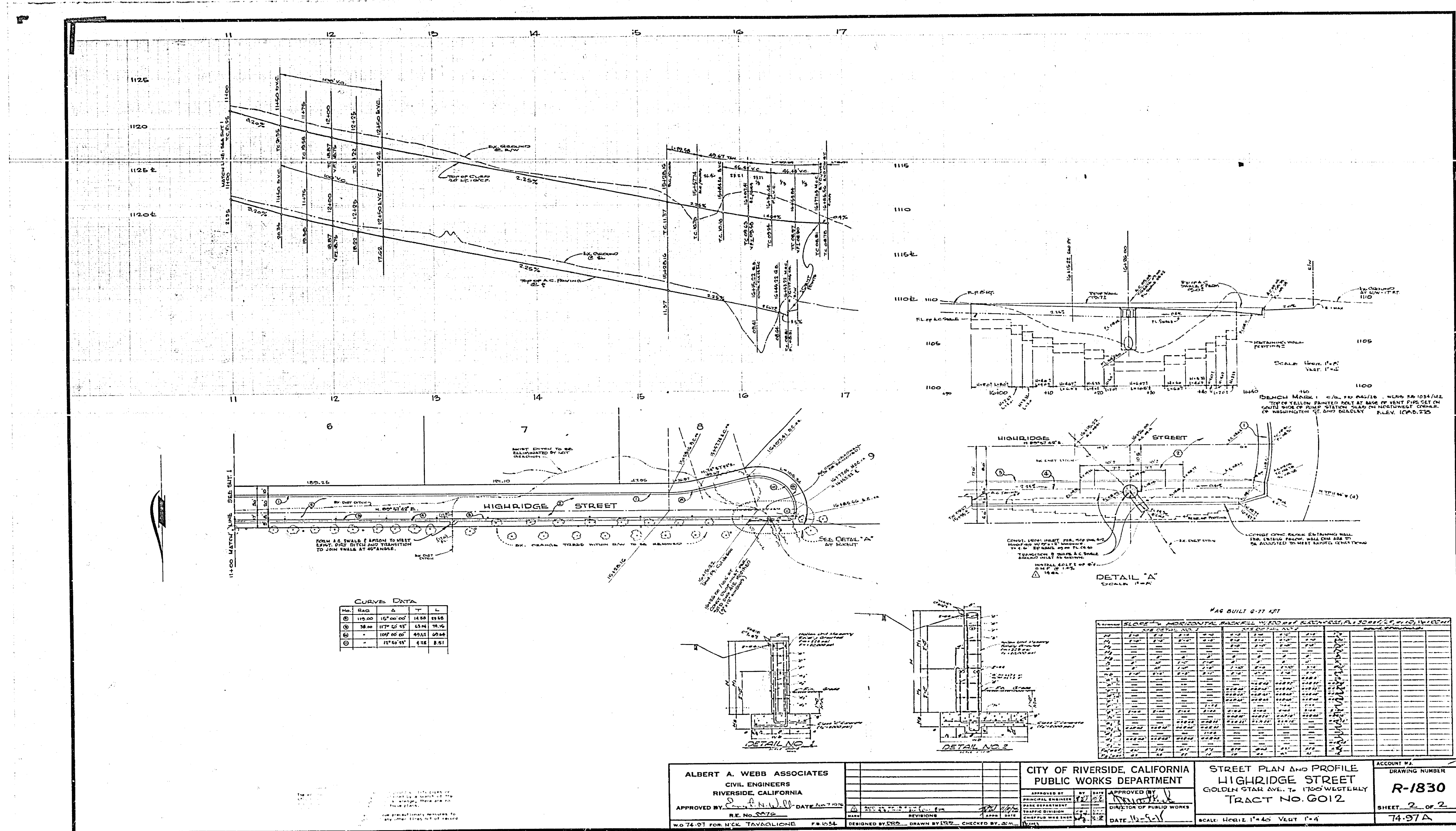

CURVE DATA

No.	RAO	Δ	L	T
1	115.00	127° 00' 00"	18.88	18.88
2	58.00	177° 02' 15"	13.94	18.16
3	107.00	60° 00' 00"	49.61	29.84
4	114.50	114° 52' 15"	13.8	8.81

ELEVATION HORIZONTAL BACKFILL

STATION	EXIST. GRADE	PROPOSED GRADE	DEPTH	REMARKS
11+00	1100.00	1100.00	0.00	
11+10	1100.00	1100.00	0.00	
11+20	1100.00	1100.00	0.00	
11+30	1100.00	1100.00	0.00	
11+40	1100.00	1100.00	0.00	
11+50	1100.00	1100.00	0.00	
11+60	1100.00	1100.00	0.00	
11+70	1100.00	1100.00	0.00	
11+80	1100.00	1100.00	0.00	
11+90	1100.00	1100.00	0.00	
12+00	1100.00	1100.00	0.00	
12+10	1100.00	1100.00	0.00	
12+20	1100.00	1100.00	0.00	
12+30	1100.00	1100.00	0.00	
12+40	1100.00	1100.00	0.00	
12+50	1100.00	1100.00	0.00	
12+60	1100.00	1100.00	0.00	
12+70	1100.00	1100.00	0.00	
12+80	1100.00	1100.00	0.00	
12+90	1100.00	1100.00	0.00	
13+00	1100.00	1100.00	0.00	
13+10	1100.00	1100.00	0.00	
13+20	1100.00	1100.00	0.00	
13+30	1100.00	1100.00	0.00	
13+40	1100.00	1100.00	0.00	
13+50	1100.00	1100.00	0.00	
13+60	1100.00	1100.00	0.00	
13+70	1100.00	1100.00	0.00	
13+80	1100.00	1100.00	0.00	
13+90	1100.00	1100.00	0.00	
14+00	1100.00	1100.00	0.00	
14+10	1100.00	1100.00	0.00	
14+20	1100.00	1100.00	0.00	
14+30	1100.00	1100.00	0.00	
14+40	1100.00	1100.00	0.00	
14+50	1100.00	1100.00	0.00	
14+60	1100.00	1100.00	0.00	
14+70	1100.00	1100.00	0.00	
14+80	1100.00	1100.00	0.00	
14+90	1100.00	1100.00	0.00	
15+00	1100.00	1100.00	0.00	
15+10	1100.00	1100.00	0.00	
15+20	1100.00	1100.00	0.00	
15+30	1100.00	1100.00	0.00	
15+40	1100.00	1100.00	0.00	
15+50	1100.00	1100.00	0.00	
15+60	1100.00	1100.00	0.00	
15+70	1100.00	1100.00	0.00	
15+80	1100.00	1100.00	0.00	
15+90	1100.00	1100.00	0.00	
16+00	1100.00	1100.00	0.00	
16+10	1100.00	1100.00	0.00	
16+20	1100.00	1100.00	0.00	
16+30	1100.00	1100.00	0.00	
16+40	1100.00	1100.00	0.00	
16+50	1100.00	1100.00	0.00	
16+60	1100.00	1100.00	0.00	
16+70	1100.00	1100.00	0.00	
16+80	1100.00	1100.00	0.00	
16+90	1100.00	1100.00	0.00	
17+00	1100.00	1100.00	0.00	

ALBERT A. WEBB ASSOCIATES CIVIL ENGINEERS RIVERSIDE, CALIFORNIA APPROVED BY: <i>[Signature]</i> DATE: 11/10/12 R.E. NO. 5416		CITY OF RIVERSIDE, CALIFORNIA PUBLIC WORKS DEPARTMENT APPROVED BY: <i>[Signature]</i> DATE: 11/10/12 PUBLIC WORKS DIVISION DESIGNED BY: <i>[Signature]</i> DRAWN BY: <i>[Signature]</i> CHECKED BY: <i>[Signature]</i>		STREET PLAN AND PROFILE HIGH RIDGE STREET GOLDEN STAR AVE. TO 1700' WESTERLY TRACT NO. 6012 SCALE: HORIZ. 1"=40' VERT. 1"=4' ACCOUNT NO. _____ DRAWING NUMBER R-1830 SHEET 2 OF 2 74-97A	
---	--	---	--	--	--