

BENCH MARK: Elev. 874.12
 1/2" = 1' HORIZ. 1" = 10' VERT.

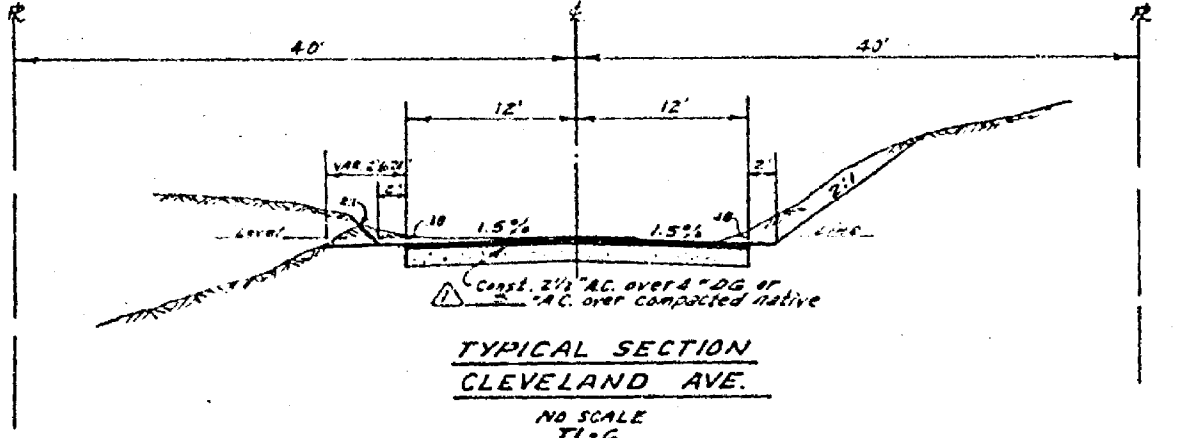
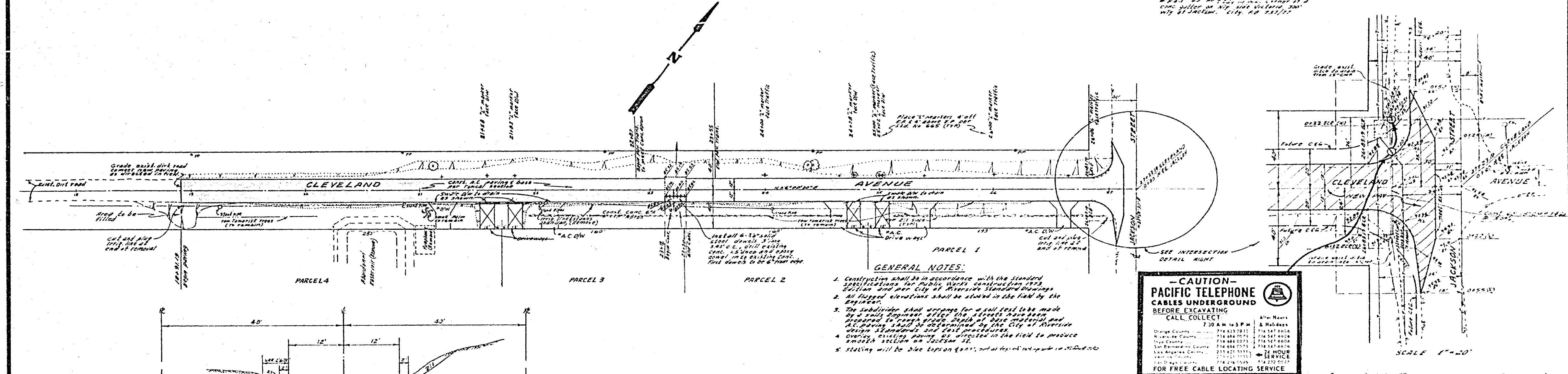

- GENERAL NOTES:**
1. Construction shall be in accordance with the Standard Specifications for Public Works Construction, 1975 Edition and per City of Riverside Standard Drawings.
 2. All types of excavations shall be done in the field by the Engineer.
 3. The subgrade shall consist of a soil test to be made by a soils engineer after the subgrade has been prepared to a depth of 18 inches below the proposed subgrade level and approved by the City of Riverside before any paving or utility work is done.
 4. All existing paving to be replaced in the field to produce smooth surface on section 12.
 5. Staking will be done by the contractor and approved by the Engineer.

- CAUTION -
PACIFIC TELEPHONE
CABLES UNDERGROUND
 BEFORE EXCAVATING
 CALL COLLECT

7:30 AM - 5:30 PM
 8th Floor
 Orange County: 714-231-2000
 San Diego County: 714-442-2000
 San Bernardino County: 714-442-2000
 Los Angeles County: 714-442-2000
 Long Beach: 714-442-2000
 Los Angeles: 714-442-2000
 For Free Cable Locating Service

ALBERT A. WEBB ASSOCIATES CIVIL ENGINEERS RIVERSIDE, CALIFORNIA APPROVED BY: <i>P. Webb</i> DATE: 7/10/75 R.E. No. 2876 No. 74-198 FOR B.I.R. CASE G. P.B. 1975		CITY OF RIVERSIDE, CALIFORNIA PUBLIC WORKS DEPARTMENT APPROVED BY: <i>D. H. ...</i> DIRECTOR OF PUBLIC WORKS DATE: 11/12/75		STREET PLAN AND PROFILE CLEVELAND AVENUE P.M. 203 SCALE: 1" = 40' HORIZ. 1" = 10' VERT.		ACCOUNT NO. DRAWING NUMBER R-1845 SHEET 1 OF 1 72-128-A	
---	--	--	--	--	--	--	--