

CURB CURVE DATA

① R=20.00' Δ=27°10'00" L=35.96'	⑥ TOTAL CURVE P=308.33' Δ=17°12'39" L=95.52'
② R=20.00' Δ=27°10'00" L=35.96'	⑦ TOTAL CURVE P=308.33' Δ=17°12'39" L=95.52'
③ R=27.00' Δ=20°29'52" L=47.20'	
④ R=27.00' Δ=20°29'52" L=47.20'	

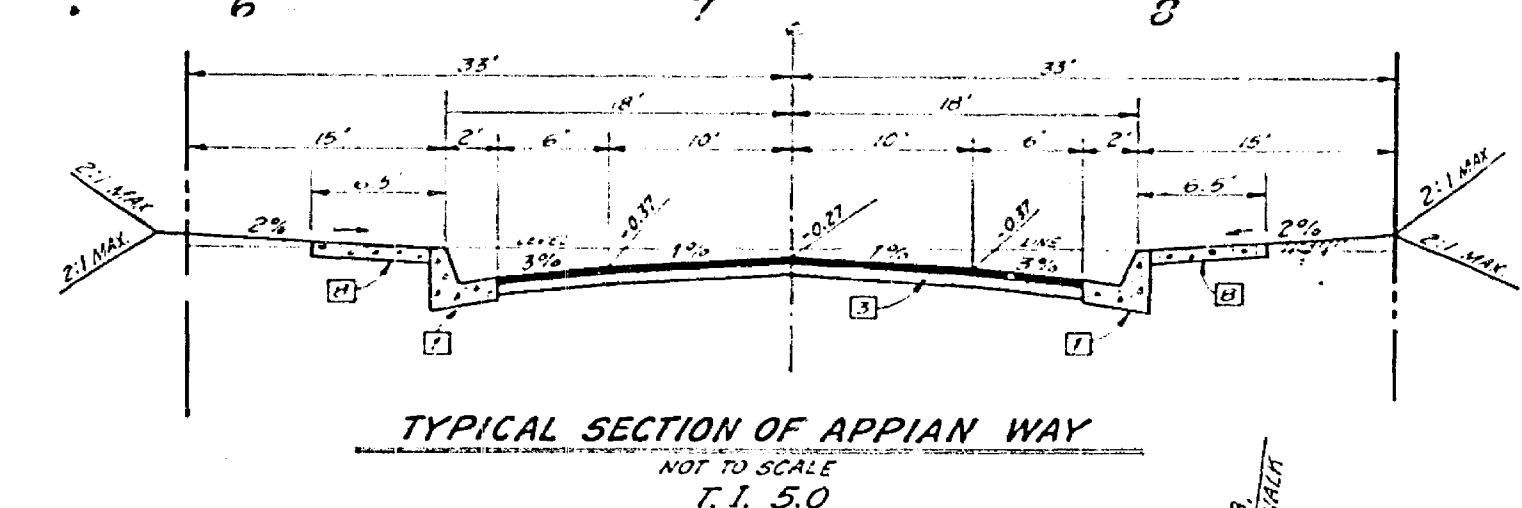

- GENERAL NOTES:**
- IT SHALL BE THE RESPONSIBILITY OF THE CONTRACTOR TO CLEAR THE RIGHT-OF-WAY IN ACCORDANCE WITH THE PROVISIONS OF LAW AS IT AFFECTS EACH UTILITY INCLUDING IRRIGATION LINES AND APPURTENANCES, AND AT THE COST OF THE CITY.
 - CONSTRUCTION SHALL BE IN ACCORDANCE WITH THE CITY OF RIVERSIDE, DEPARTMENT OF PUBLIC WORKS, STANDARD DRAWINGS AND SPECIFICATIONS FOR PUBLIC WORKS CONSTRUCTION 1973 EDITION.
 - TRIM EDGE OF EXISTING PAVEMENT AS SHOWN ON PLANS TO A SMOOTH STRAIGHT LINE. CONSTRUCT OVERLAY AND MATCH-UP PAVING AS SHOWN ON PLAN AND AS DIRECTED IN FIELD TO PRODUCE A SMOOTH SECTION.
 - PRIME COAT, SEAL COAT AND PAINT BINDER ARE REQUIRED.
 - CURB AND GUTTER SHALL BE STAKED WITH 3.0 FOOT OFF-SETS AT 25 FOOT INTERVALS AND ALL FLAGGED ELEVATIONS SHOWN ON PLANS.
 - NOTICE TO CONTRACTOR: THE EXISTENCE AND LOCATION OF ANY UNDERGROUND UTILITY PIPES OR STRUCTURES SHOWN ON THESE PLANS WERE OBTAINED BY A SEARCH OF THE AVAILABLE RECORDS. TO THE BEST OF OUR KNOWLEDGE, THERE ARE NO EXISTING UTILITIES EXCEPT AS SHOWN ON THESE PLANS. THE CONTRACTOR IS REQUIRED TO TAKE DUE PRECAUTIONARY MEASURES TO PROTECT THE UTILITY LINES SHOWN AND ANY OTHER LINES NOT OF RECORD OR NOT SHOWN ON THESE PLANS.
 - TRAFFIC CONTROL SIGNS SHALL BE IN PLACE PRIOR TO OPENING STREETS TO TRAFFIC.
 - SEE STREET LIGHT PLANS FOR NUMBER AND LOCATION OF STREET LIGHTS.
 - NO DRIVEWAY APPROACHES TO BE CONST. AT THIS TIME. DRIVEWAY APPROACHES TO BE CONSTRUCTED BY PROPERTY OWNER AT TIME OF INDIVIDUAL PROPERTY DEVELOPMENT AS APPROVED BY THE TRAFFIC ENGINEER.

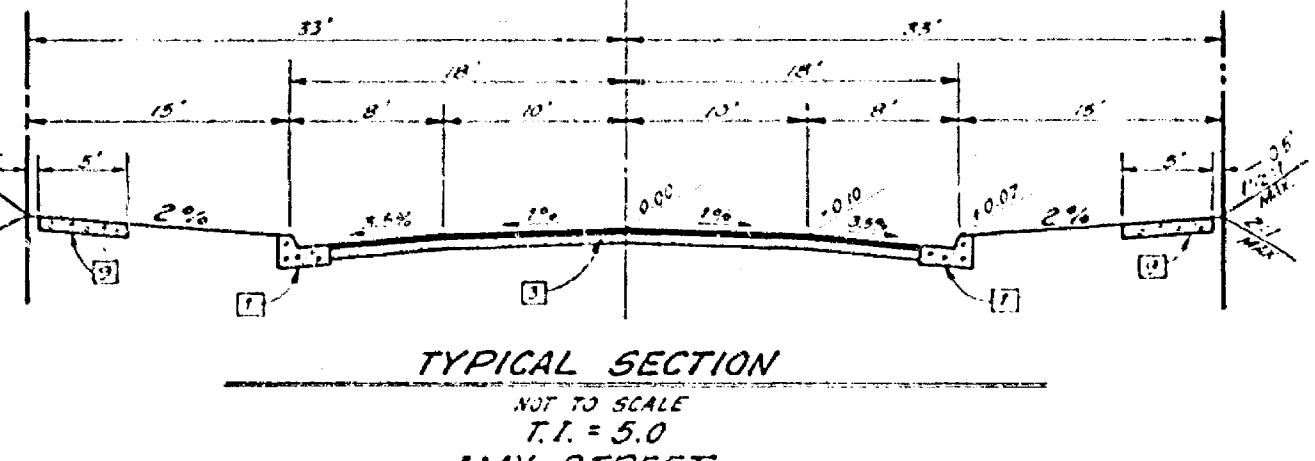
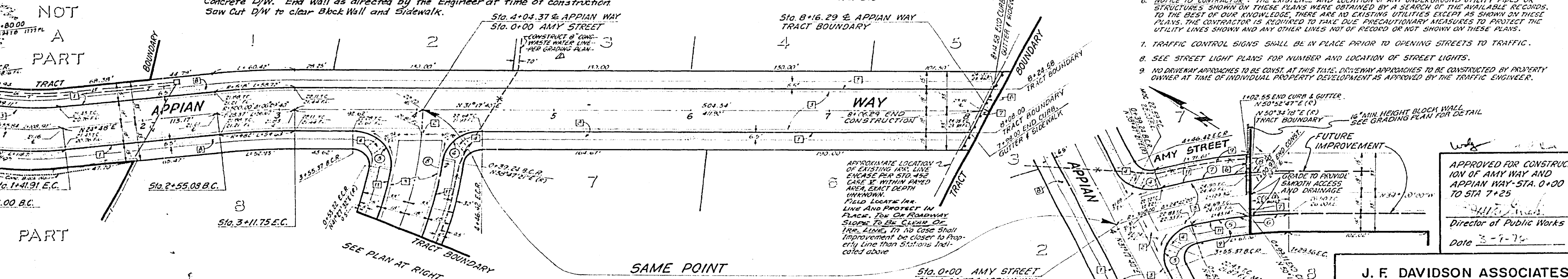

TRAFFIC CONTROL AND STREET NAME SIGN SCHEDULE

① HORACE STREET	2500
② APPIAN WAY	6200
③ APPIAN WAY	6200
④ AMY STREET	2500
⑤ R1 (STOP SIGN) 24" OCTAGON	
⑥ W53 (NOT A THROUGH STREET) 24" x 24"	

B.M.
Rim of Capped Man. at intersection of Horace St. & Victoria Ave. per City of Riverside Dwg. R-727 ELEV. 973.64 (NOT CITY DATUM)

T.B.M. (This Project only)
T.B.M. "A" - Chiseled "a" center curb outlet box 20' S'y. of E. Horace St. and 30' W'y. of Canal. J.F.D. FB. 834/28 ELEV. 1011.16 (NOT CITY DATUM)

APPROVED FOR CONSTRUCTION OF AMY WAY AND APPIAN WAY STA. 0+00 TO STA. 7+25

Director of Public Works
Date 3-9-76

J. F. DAVIDSON ASSOCIATES
CIVIL ENGINEERS - SURVEYORS - PLANNERS
RIVERSIDE, CALIFORNIA
APPROVED BY *J. F. Davidson* DATE 1-2-76
R.E. NO. 16639

NO. 4520 10R R.S. WHITE

CITY OF RIVERSIDE, CALIFORNIA
DEPARTMENT OF PUBLIC WORKS

APPROVED BY *J. F. Davidson*
OFFICE ENGINEER
DATE 1-2-76

APPROVED BY *J. F. Davidson*
TRAFFIC ENGINEER
DATE 1-2-76

APPROVED BY *J. F. Davidson*
DIRECTOR OF PUBLIC WORKS
DATE MAY 7, 1976

STREET PLAN & PROFILE
TRACT 6829
APPIAN WAY
HORACE STREET
AMY STREET

PROJECT NO. **R-1863**

SHEET 1 OF 1

FILE NO. 4979

HORIZ. SCALE: 1" = 40'
VERT. SCALE: 1" = 4'