

DATE	BY	REVISION
		1. PROFILE
		2. GUTTER
		3. CURB
		4. SIDEWALK
		5. DRIVE
		6. ADAMS ST.
		7. CAMELIA DR.
		8. MUELLER TRACT
		9. CITY OF RIVERSIDE
		10. PUBLIC WORKS
		11. DEPARTMENT
		12. SURVEYOR
		13. DONALD J. McKEE
		14. LICENSE NO. 1225
		15. RIVERSIDE CALIFORNIA
		16. APPROVED BY
		17. DATE
		18. FILE NO.
		19. R-196
		20. SHEET
		21. L OF L

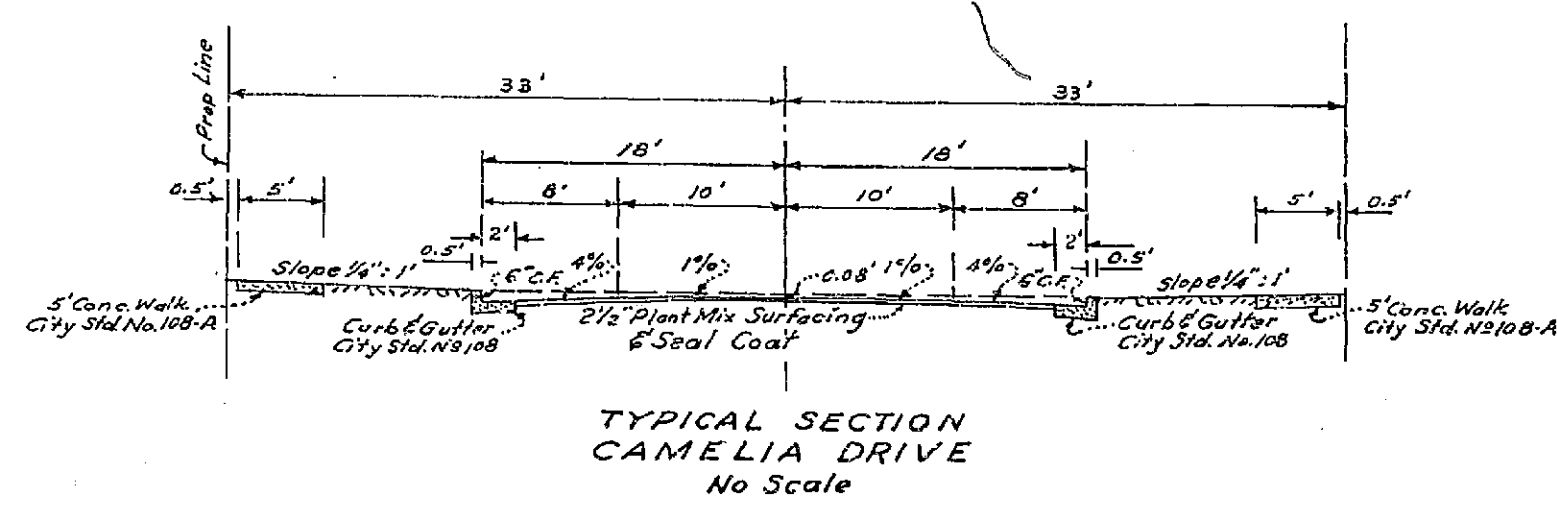
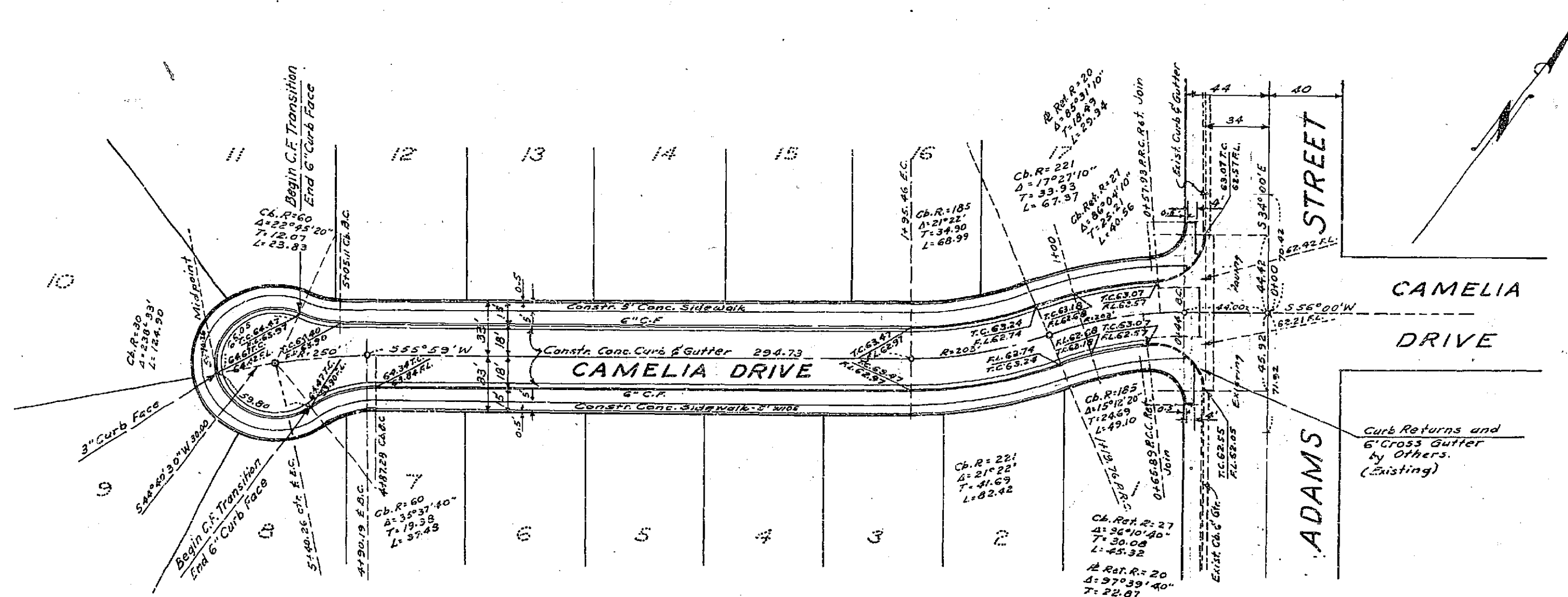

PLAN Scale 1" = 50'

TYPICAL SECTION CAMELIA DRIVE No Scale

DONALD J. McKEE - LIC. SURVEYOR  
 L.S. NO. 1225  
 Riverside California  
 Approved by *[Signature]* Date 5/15/00  
 CITY OF RIVERSIDE, CALIFORNIA  
 DEPARTMENT OF PUBLIC WORKS  
 CAMELIA DRIVE  
 STREET PLAN AND PROFILE  
 MUELLER TRACT  
 Horiz. Scale 1" = 30' Vert. Scale 1" = 5'  
 Approved by *[Signature]* FILE NO. R-196  
 Director of Public Works  
 Date June 27, 1998 Sheet L of L

