

STA	A%	B%	C%	FL ELEV	REMARKS
3+50.00	0%	2.0%	4.5%	86.15	OVERLAY TO
3+72.00	0%	2.0%	3.83%	86.15	5' RT.
4+00.00	0.8%	2.0%	3.0%	86.08	OVERLAY TO E
4+50.00	1.0%	1.0%	2.33%	85.93	OVERLAY TO
5+00.00	1.0%	1.0%	1.66%	85.79	TO
5+50.00	1.2%	2.0%	2.8%	85.65	OVERLAY TO
6+00.00	1.0%	2.0%	4.67%	85.51	TO
6+25.92	0%	2.0%	5.60%	85.23	5' RT.

- CONSTRUCTION NOTES:
- PLACE ASPHALTIC CONCRETE (A.C.) OVER BASE AS PER TYPICAL SECTION. See GENERAL NOTE #7
  - CONSTRUCT CONCRETE CURB AND GUTTER, TYPE "I" PER RIVERSIDE CITY STD. #200. W/6" C.F.
  - CONSTRUCT CONCRETE SIDEWALK PER CITY OF RIVERSIDE SID. 325. (CURB TYPE)
  - PLACE TYPE "M" MARKERS AT 20 FT. CTR. TO CTR.

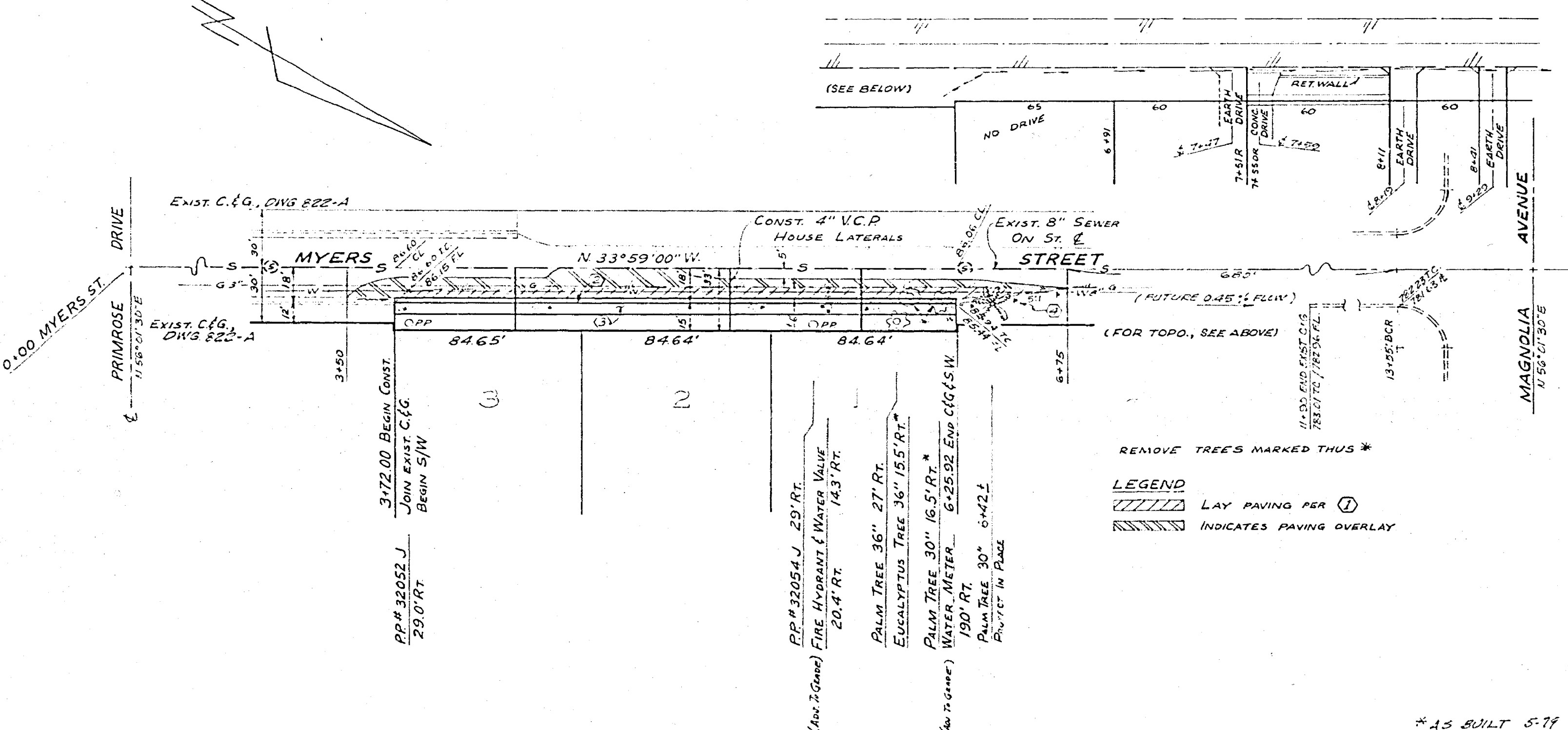
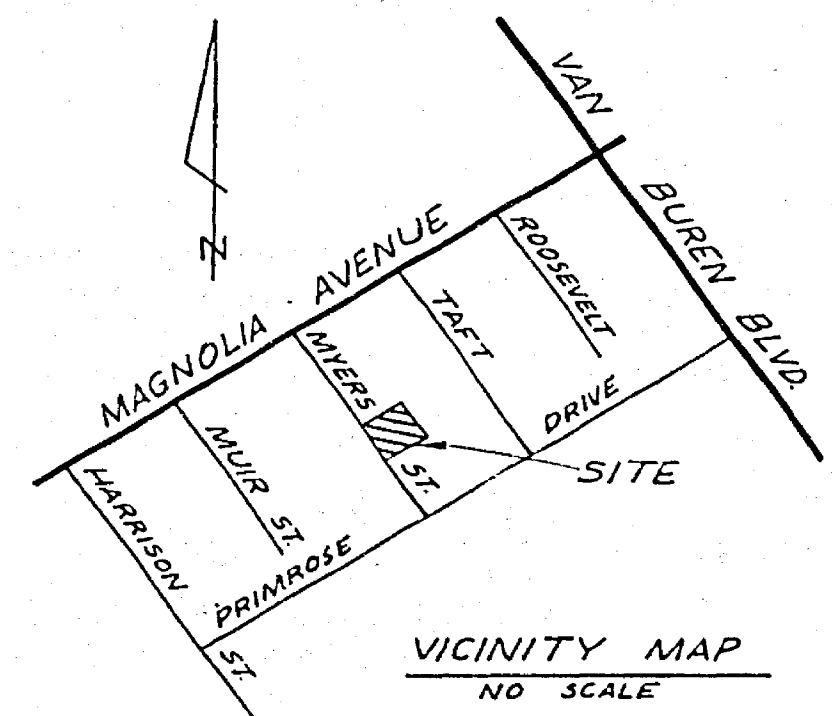

- GENERAL NOTES:
- THE PRIVATE ENGINEER SIGNING THESE PLANS IS RESPONSIBLE FOR THE ACCURACY AND ACCEPTABILITY OF THE WORK HEREON. IN THE EVENT OF DISCREPANCIES ARISING DURING CONSTRUCTION, THE PRIVATE ENGINEER SIGNING THESE PLANS SHALL BE RESPONSIBLE FOR DETERMINING AN ACCEPTABLE SOLUTION AND REVISING THE PLANS FOR APPROVAL BY THE CITY.
  - IT SHALL BE THE RESPONSIBILITY OF THE CONTRACTOR TO CLEAR THE RIGHT OF WAY IN ACCORDANCE WITH THE PROVISIONS OF LAW AS IT AFFECTS EACH UTILITY, INCLUDING IRRIGATION LINES AND APPURTENANCES, AND AT NO COST TO THE CITY.
  - CONSTRUCTION SHALL BE IN ACCORDANCE WITH THE CITY OF RIVERSIDE, DEPARTMENT OF PUBLIC WORKS, STANDARD DRAWINGS AND STANDARD SPECIFICATIONS FOR PUBLIC WORKS CONSTRUCTION, 1976 EDITION.
  - TRIM EDGE OF EXISTING PAVEMENT, WHERE NEW PAVEMENT JOINS, TO A SMOOTH STRAIGHT LINE. CONSTRUCT MATCH-UP PAVING AS SHOWN ON PLAN AND OVERLAY AS DIRECTED IN THE FIELD TO PRODUCE A SMOOTH SECTION. ENGINEER ESTIMATES OVERLAY TO BE TONS.
  - PRIME COAT, SEAL COAT, AND PAINT BINDER ARE REQUIRED.
  - CURB AND GUTTER SHALL BE STAKED BY THE PRIVATE ENGINEER WITH 3.0 FOOT OFF-SETS AT 12.5 FOOT INTERVALS AND ALL FLAGGED ELEVATIONS SHOWN ON PLANS SHALL ALSO BE STAKED. TWO ROWS OF #3 RE-BAR SHALL BE PLACED IN GUTTER WHERE SLOPE IS LESS THAN 0.35%.
  - DEVELOPER SHALL ARRANGE FOR A SOILS TEST TO BE MADE BY A SOILS ENGINEER AFTER STREET HAS BEEN PREPARED TO ROUGH GRADE. DEPTH OF BASE MATERIAL AND A.C. PAVEMENT SHALL BE DETERMINED BY CITY OF RIVERSIDE DESIGN STANDARDS AND TEST PROCEDURES.
  - NOTICE TO CONTRACTOR: THE EXISTENCE AND LOCATION OF ANY UNDERGROUND UTILITY PIPES OR STRUCTURES SHOWN ON THESE PLANS WERE OBTAINED BY A SEARCH OF THE AVAILABLE RECORDS. TO THE BEST OF OUR KNOWLEDGE THERE ARE NO EXISTING UTILITIES EXCEPT AS SHOWN ON THESE PLANS. THE CONTRACTOR IS REQUIRED TO TAKE DUE PRECAUTIONARY MEASURES TO PROTECT THE UTILITY LINES SHOWN AND OTHER LINES NOT SHOWN ON THESE PLANS.
  - CONST. ON APPROACHES PER STD. 302. EXACT SIZE, NO. AND LOCATION TO BE DETERMINED AT THE TIME OF CONSTRUCTION AS APPROVED BY THE TRAFFIC ENGINEER.
  - REGRADE DIRT Q/W TO PROVIDE SMOOTH ACCESS AND DRAINAGE.

CITY OF RIVERSIDE  
DOMESTIC SYSTEM  
APPROVED BY: *[Signature]* 11-23-77  
CHIEF UTILITIES ENGR. WATER DATE

Contractor agrees that he shall assume sole and complete responsibility for job site conditions during the course of construction of this Project, including safety of all persons and property; that this requirement shall apply continuously and not be limited to normal working hours; and that the Contractor shall defend, indemnify and hold the Owner and the Engineer harmless from any and all liability, real or alleged, in connection with the performance of work on this Project, excepting for liability arising from the sole negligence of the Owner or the Engineer.



J. F. DAVIDSON ASSOCIATES  
CIVIL ENGINEERS - SURVEYORS - PLANNERS  
RIVERSIDE, CALIFORNIA  
APPROVED BY: *[Signature]* DATE: 11-23-77  
R.E. No. 13259

DESIGNED BY M.B. DRAWN BY J.B. CHECKED BY: *[Signature]*

CITY OF RIVERSIDE, CALIFORNIA  
DEPARTMENT OF PUBLIC WORKS  
APPROVED BY: *[Signature]* DATE: 11-23-77  
PRINCIPAL ENGINEER  
PAVE DEPARTMENT  
TRAFFIC DIVISION  
CHIEF P. W. ENGR.

STREET PLAN AND PROFILE  
MYERS STREET  
BETWEEN PRIMROSE & MAGNOLIA AVE.  
372' TO 625.92' NLY OF PRIMROSE  
PARCEL MAP 9730  
HORIZ. SCALE: 1" = 40'  
VERT. SCALE: 1" = 4'

PROJECT NO. R-2065  
SHEET 1 OF 1  
FILE NO. 5561

