

TYPICAL SECTION
MERIDA PLACE & KOINONIA PLACE
SCALE: HOR. 1"=10'; VERT. 1"=4'
R. 9 Per. S.R. 995 T.L. = 50

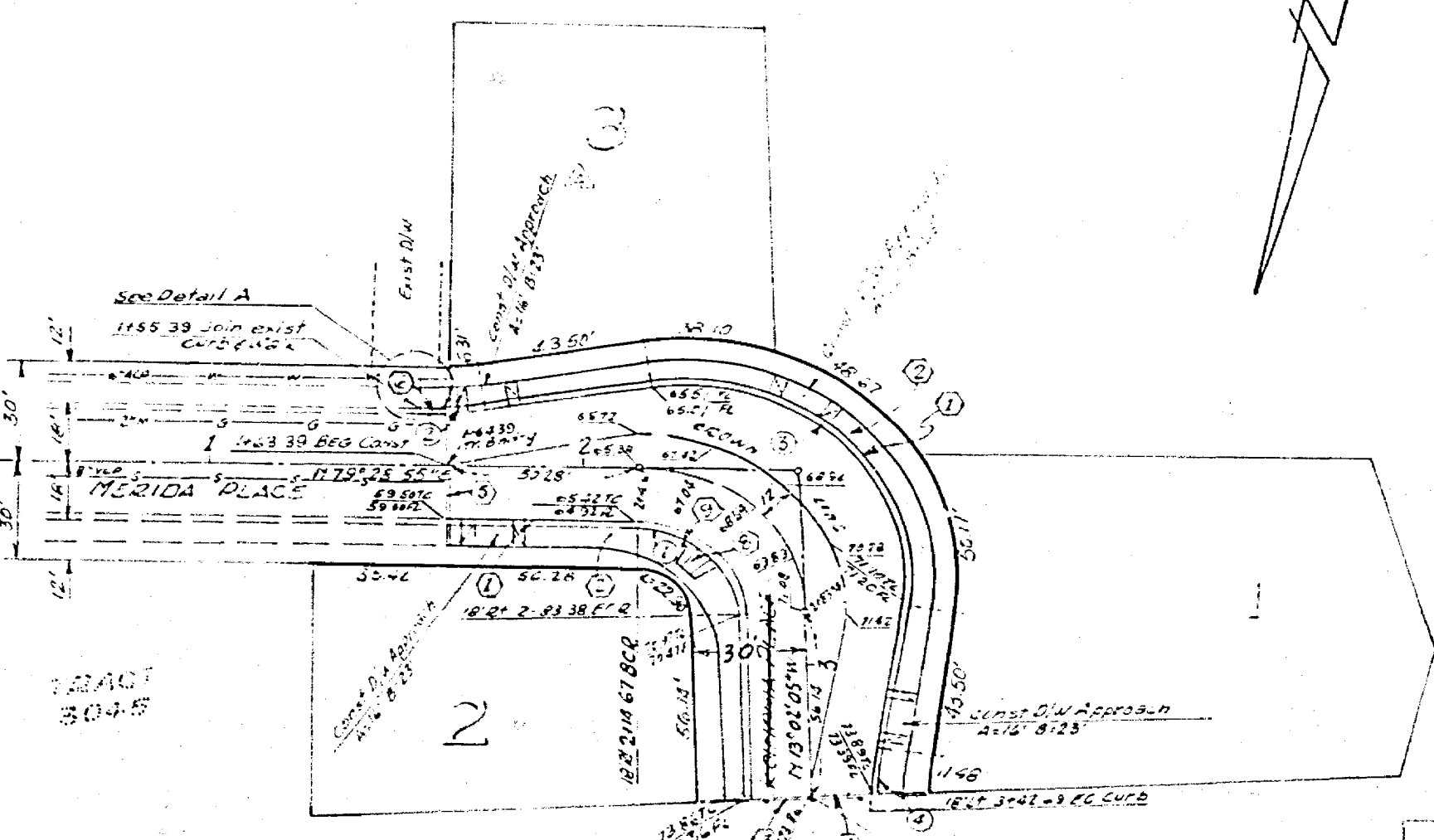

SEGMENT	1	2	3	4
ANGLE	27° 29'	102° 10'	61° 10'	102° 10'
CHORD	1123	1745	1745	1745
CHORD BEARING	2504	275	275	275

CONSTRUCTION NOTES

1. Construct curb & gutter Std 200 (6" C.F.)
2. Construct curb sidewalk Std 325.
3. Construct barricade Std 180.
4. Construct 2"x4" redwood header.
5. Remove 2"x4" redwood header.
6. Remove existing curb & sidewalk (See detail A)
7. Construct 2 1/2" 10 on 10" base
8. Construct wheelchair ramp Std 304
9. Install Street name sign 5M 662

GENERAL NOTES

1. The private engineer signing these plans is responsible for assuring the accuracy and acceptability of the work herein. In the event of discrepancies arising during construction as a result of errors or omissions, the private engineer shall be responsible for determining an acceptable solution and revising the plans for approval by the City.
2. It shall be the responsibility of the contractor to clear the right of way in accordance with the provisions of law as it affects each utility including irrigation lines and easements and at no cost to the City.
3. Trim edge of existing pavement where new pavement joins to a smooth, straight line. Construct matchup paving as shown on plan and overlay paving as directed in the field to produce a smooth section. Engineer estimates overlay to be 2" for.
4. Construction shall be in accordance with the City of Riverside Department of Public Works Standard Drawings and the Standard Specifications for Public Works Construction, 1976 Edition.
5. Construct driveway approaches per Std 392. Exact size and location to be determined at the time of construction as approved by the Traffic Engineer.
6. Curb & gutter shall be staked with 3' offsets and 25' intervals.
7. Location of laterals to be determined in the field at the direction of the owner. Avoid conflict with proposed and/or existing facilities.
8. All traffic signs shall be installed prior to opening the streets to traffic.
9. All flagged elevations shall be staked in the field by the private engineer.
10. NOTICE TO THE CONTRACTOR: The existence or location of any underground utility pipes or structures are obtained by a search of the available records to the best of our knowledge, there are no existing utilities except as shown on these plans. The contractor is required to take all precautionary measures to protect the utility lines shown and any other lines of record or not shown on these plans.

TBM - PK Nail in N. Curb Meridia Place
opp Sta 1+62. Elev 859.296

BENCH MARK: F-2B - Conc Man. with nail in well at
Infer. Sierra Vista Ave & Norwood
Elev 786.734

JE. DOE, SURVEYOR ENGINEER RECEIVED DATE FOR: TED CHAMBERLAIN	CITY OF RIVERSIDE PUBLIC WORKS DEPARTMENT APPROVED BY WILLIAM D. GARDNER DATE 8-15-78	STREET PLAN & PROFILE ALTA MIRA WAY MERIDA PLACE & KOINONIA PLACE 11182 MERIDA PLACE BUILDING PERMIT # PARCEL MAP NO. 9552	ACCOUNT NO. R-2122 SHEET 1 OF 1
		HORIZ. SCALE 1" = 40' VERT. SCALE 1" = 4'	

