

Bench Mark: C/R F.D. 560/17  
 5 1/2' S of South curb / Hoffman Ave. approx.  
 49 1/2' S of Bernard St.  
 Elev. 820.30  
 (Ref. City of Riverside Dwg. R-1409)

**Construction Notes:**

- ① - Const. 2 1/2" A.C. over 4" D.G. Base, R=71 Per C/R Dwg. R-1409
- ② - Const. Curb & Gutter Std. No. 200 (6" C.F.)

**General Notes:**

- 1) The Private Engineer signing these plans is responsible for the accuracy and acceptability of the work hereon. In the event of discrepancies arising during construction, the Private Engineer shall be responsible for determining the acceptable solution and revising the plans for approval by the City.
- 2) Construction shall be in accordance with the Standard Specifications for Public Works Construction, 1979 edition, and per City of Riverside Standard Drawings.
- 3) The flagged elevations shall be staked in the field by the Private Engineer.
- 4) It shall be the responsibility of the Contractor to clear the right-of-way in accordance with the provisions of the law as it affects each utility including irrigation lines and appurtenances and at no cost to the City.
- 5) Trim edge of exist. pavement where new pavement joins to a smooth straight line. Construct match-up paving as shown on plan and overlay paving as directed in the field to produce a smooth section. Engineer estimates overlay to be 74 tons.
- 6) See "Street Lighting Plans" for quantity and location of required street lights.
- 7) Curb and Gutter shall be staked with 3' offsets at 25' intervals
- 8) Construct driveway approaches per Std. Dws. 302. A=20', B=27', Type II.
- 9) Developer to give City Water Division five (5) working days written notice prior to start of construction and to allow City ten (10) working days for completion of work (787-7611).
- 10) Location of laterals to be determined in the field at the direction of the Owner. Avoid conflict with proposed and/or existing facilities.

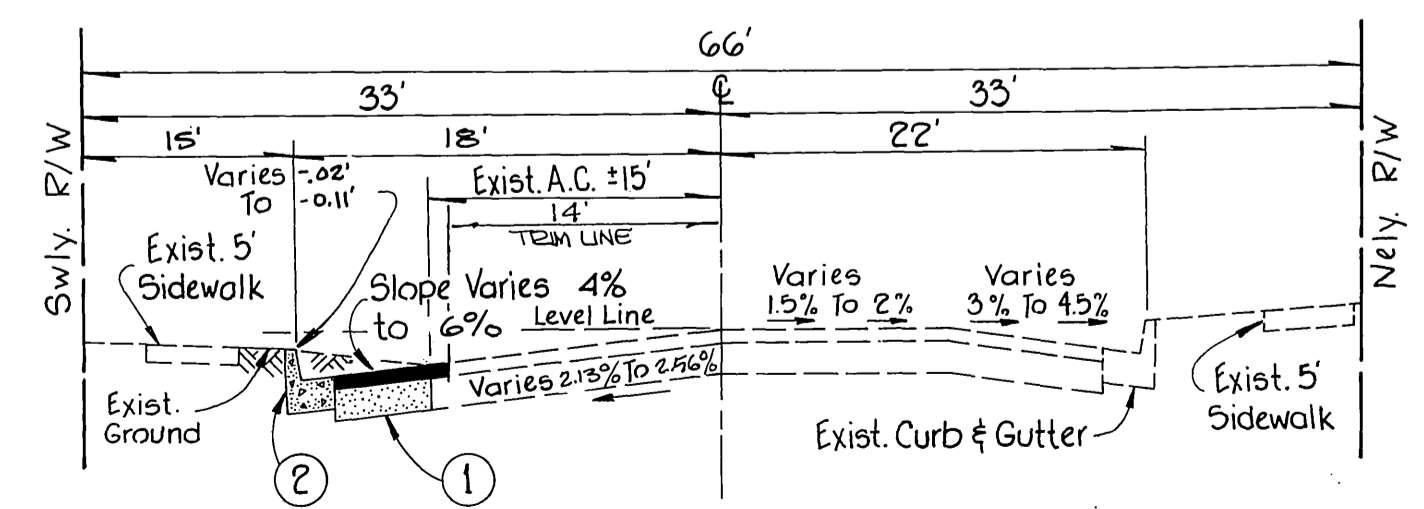
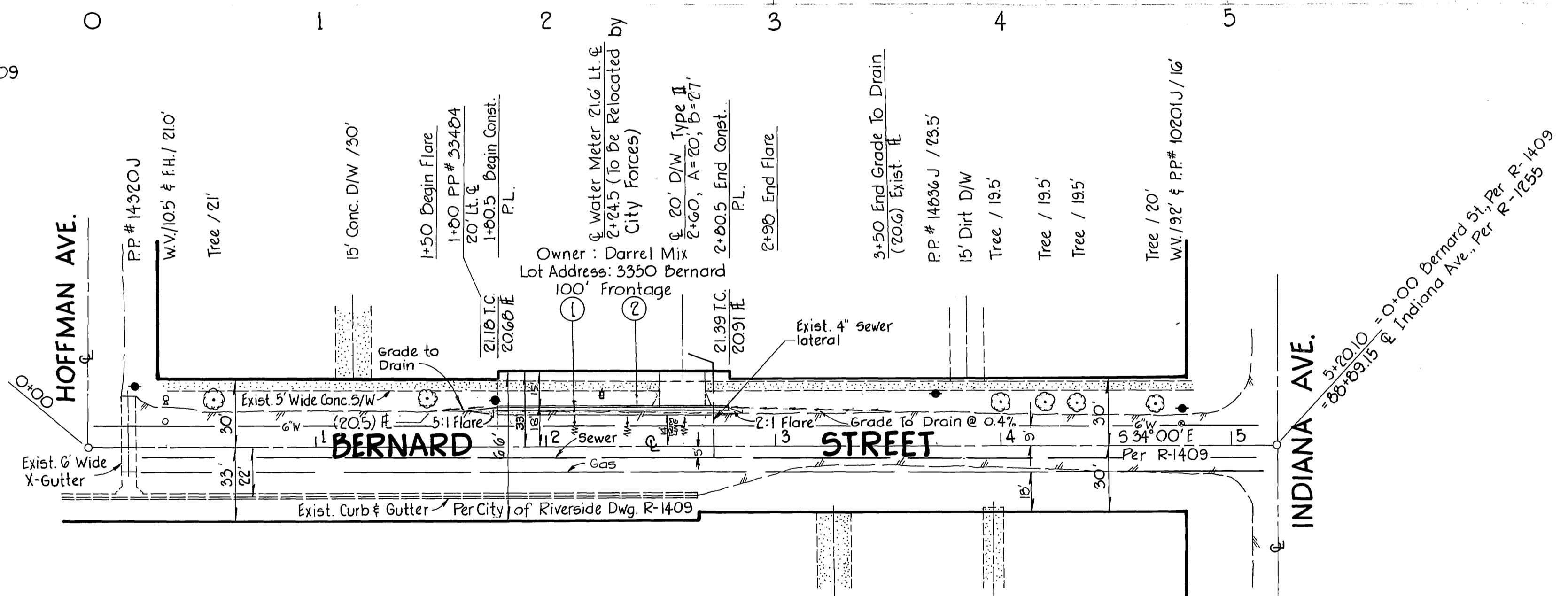

**TYPICAL SECTION ~ BERNARD ST.**  
 No Scale  
 T.I. = 5  
 "R" = 71 (Per C/R Dwg. R-1409)

City of Riverside Public Utilities Dept. Water Division By: <i>Woodphin</i> 11/14/80 Date	City of Riverside Public Utilities Dept. Overhead Elec. Division By: <i>Woodphin</i> 11-21-79 Date
---	--

**Accurate Survey & Civil Engineering**  
 1476 Trenton Dr.  
 Riverside, Ca. Ph. 684-5687  
 Larry J. Fast, R.C.E. 29,150  
 9-5-79 Date

MARK	REVISIONS	APPR. DATE
DESIGNED BY L.J.F.	DRAWN BY J.E.M.	CHECKED BY Z.A.

CITY OF RIVERSIDE, CALIFORNIA DEPARTMENT OF PUBLIC WORKS		
APPROVED BY	BY	DATE
PRINCIPAL ENGINEER	<i>[Signature]</i>	1/28/80
PARK DEPARTMENT		
TRAFFIC DIVISION		
CHIEF P. W. ENGR.		2/6/80

STREET PLAN & PROFILE <b>BERNARD STREET</b> SOUTHWESTERLY SIDE Building Permit 3350 Bernard St.		PROJECT NO. <b>R-2249</b>
HORIZ. SCALE: 1" = 40'		VERT. SCALE: 1" = 4'
DATE: 2/6/80		SHEET 1 OF 1
FILE NO.		