

**WATER SYSTEM CERTIFICATION**  
 I certify that the design of the water system in Parcel Map No. 5168 is in accordance with the requirements prescribed by the Riverside Co. Dept. of Fire Protection.  
 Howard K. Cream 10-12-73  
 Gen. Mgr. & Chief Utilities Engr. Date  
 Public Utilities Dept.  
 City of Riverside, Calif.

Ernest N. Webb 9/18/73  
 Ernest N. Webb RCE 0876 Date

**FIRE PROTECTION APPROVAL**  
 COUNTY OF RIVERSIDE  
 DEPT. OF FIRE PROTECTION  
 By: Roger D. Helm Date: 10/15/73

**GENERAL NOTES**

- The contractor shall be responsible for clearing of the proposed work area and relocation and cost of all existing utilities other than those within existing curbs, except as noted, installed under agreement or permit. Developer must obtain county of construction at least 30 days prior to start of construction.
- All work shall conform to the requirements of the Riverside County Road Dept. Specifications (Co. Ord. 46) 10-20-70 & 10-21-72.
- It shall be the responsibility of the contractor to obtain all necessary permits to apply to the Riverside Co. 2000 Dept. Permit Section for an encroachment permit for all work on existing County maintained roads.
- All underground facilities with areas shall be located prior to paving the street section, and to the following: Sewer, Water, Gas, Electric, Fire.
- Curb depressions and driveway approaches shall be located and constructed in accordance with Co. Ord. 46.
- Street section is tentative and for construction only. Additional soil tests shall be made during grading to determine the exact section required.

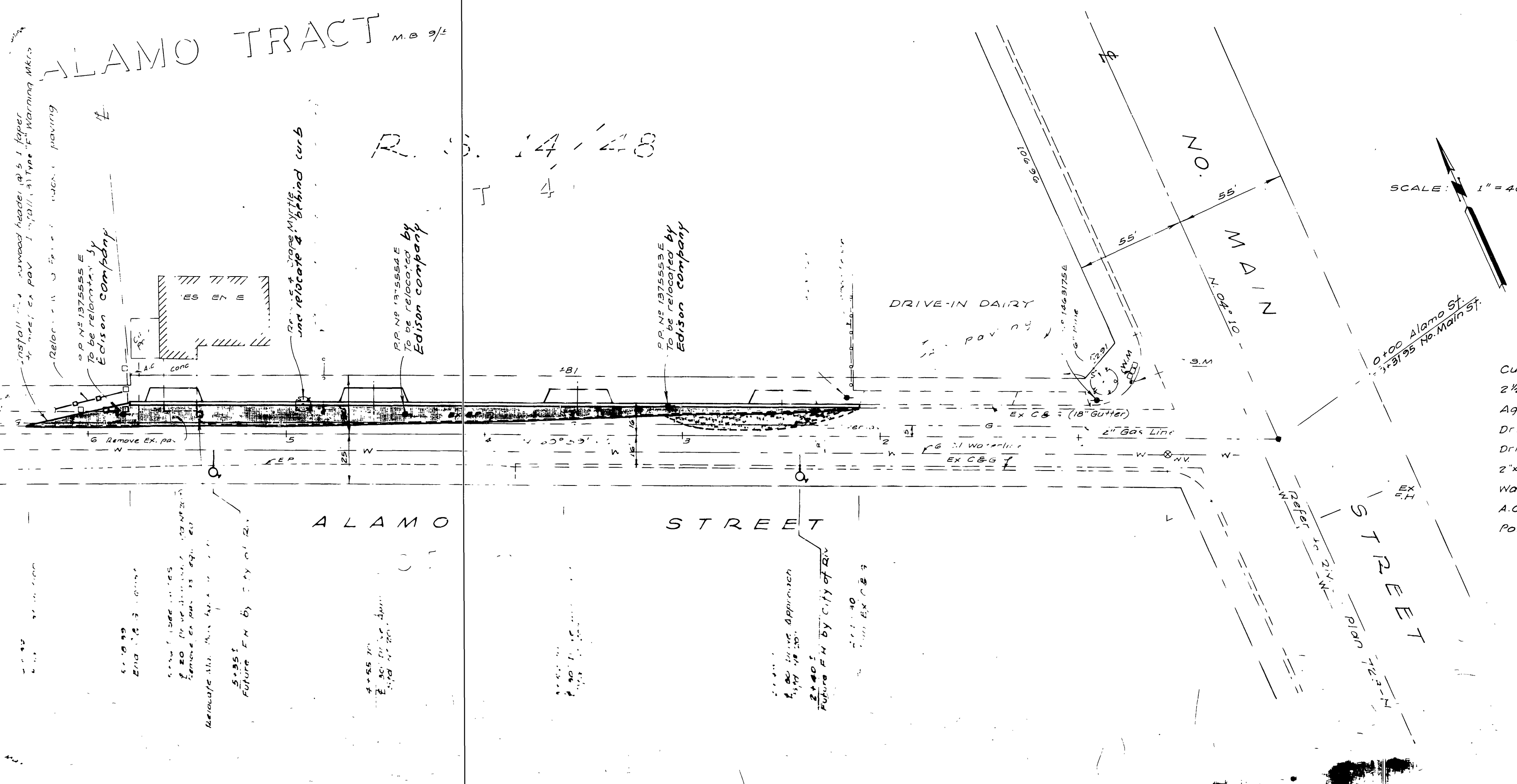

T.B.M. - Chiseled on top of curb at m.c.r. northwest cor. Alamo St. and N Main St. F.B. 1029/147 Elev. 821.88

SCALE: 1" = 40'

**QUANTITY ESTIMATE.**

Curb & Gutter, Type "A", 5/16 200	368	l.f.
2 1/2" A.C. Paving	2600	s.f.
Aggregate Base Mat'l, 6" CI 3 AB	2600	s.f.
Drive Approach, 30' Commercial	3	ea.
Drive Approach, 20' Res.	1	ea.
2"x4" Redwood Header	55	l.f.
Warning Markers Type F	3	ea.
A.C. pav./conc. removal	520	s.f.
Power Pole relocation	3	ea.

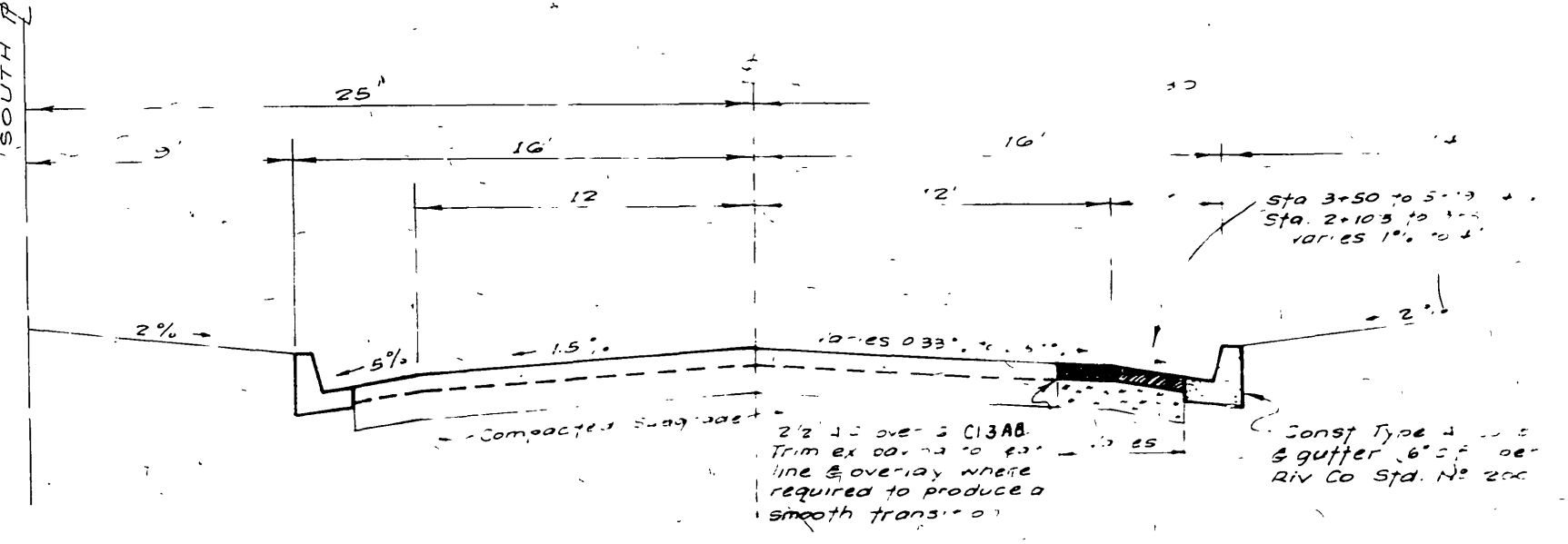

<p>REVISIONS:</p>	<p>APPROVED BY: Ernest N. Webb</p> <p>DATE: 5-14-1973</p>	<p>ALAMO STREET CIVIL ENGINEER RIVERSIDE CALIFORNIA</p> <p>BENCH MARK: City Div. 77-K 10' x 10' x 10' in east curb 24' N 19' 18" S SOUTH OF 8' x 8' alumina per C.A.F.B. 84' Elev. 815.234</p>	<p>P.M. NO. 5168          COUNTY OF RIVERSIDE          ALAMO STREET          2-10.3 TO 6+32.5</p>	<p>INDEXED R/E</p> <p>1          OF 1 SHEETS</p> <p>FILE NO.          73-5</p>
-------------------	---	--	---	--