

NO.	DATE	DESCRIPTION

D.M. 76312 5/12/67
 on SE Cor. Tyler and Ind.
 and Ave. with str. nail to
 P.P. marked 1657

FB 0/27-41, 69-77

SCALE: HOR. 1"=50'
 VERT. 1"=5'

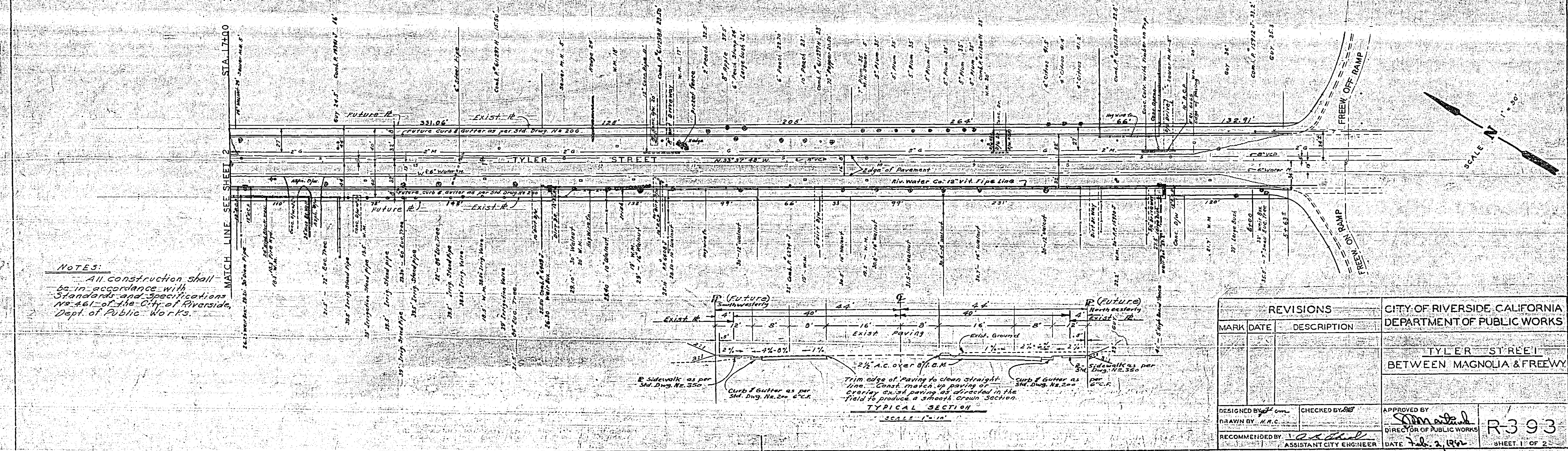

NO.	DATE	DESCRIPTION

NOTES:
 All construction shall
 be in accordance with
 standards and specifications
 No. 461 of the City of Riverside,
 Dept. of Public Works.

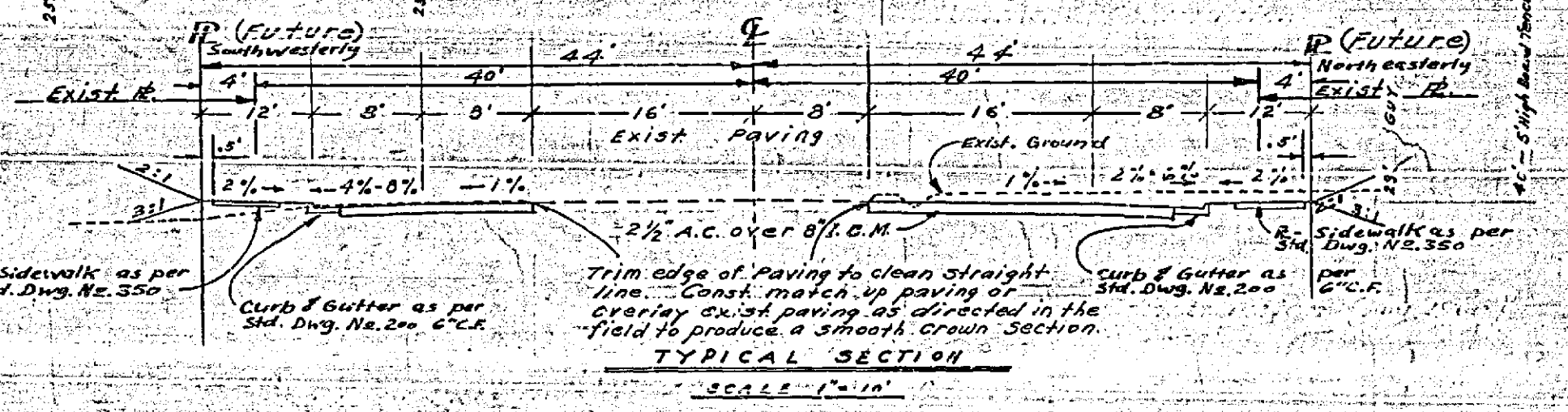

REVISIONS		CITY OF RIVERSIDE, CALIFORNIA DEPARTMENT OF PUBLIC WORKS	
MARK	DATE	DESCRIPTION	

TYLER STREET
 BETWEEN MAGNOLIA & FREEWAY

DESIGNED BY: [Signature]
 DRAWN BY: [Signature]
 CHECKED BY: [Signature]
 APPROVED BY: [Signature]
 DIRECTOR OF PUBLIC WORKS
 DATE: Feb. 2, 1967

R393
 SHEET 1 OF 2

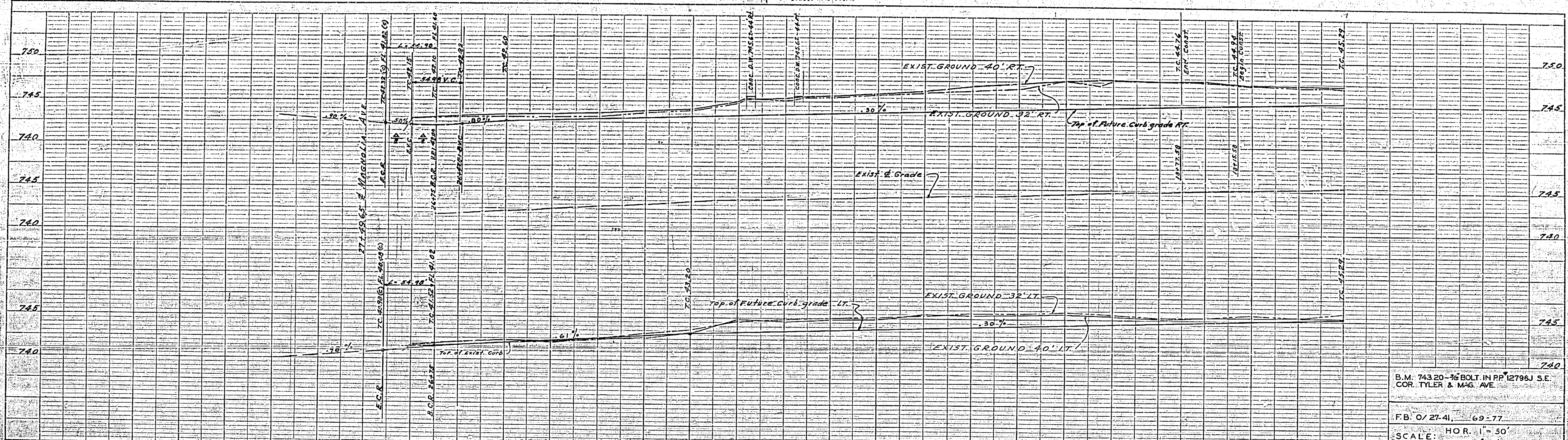

B.M. 74320 - 3/8 BOLT IN PP 12796J S.E.
 COR. TYLER & MAG. AVE.
 F.B. O/ 27.41, 69-77
 SCALE: HOR. 1" = 50'
 VERT. 1" = 5'

NO.	DATE	REVISION
1		AS BUILT
2		REVISED
3		REVISED
4		REVISED
5		REVISED

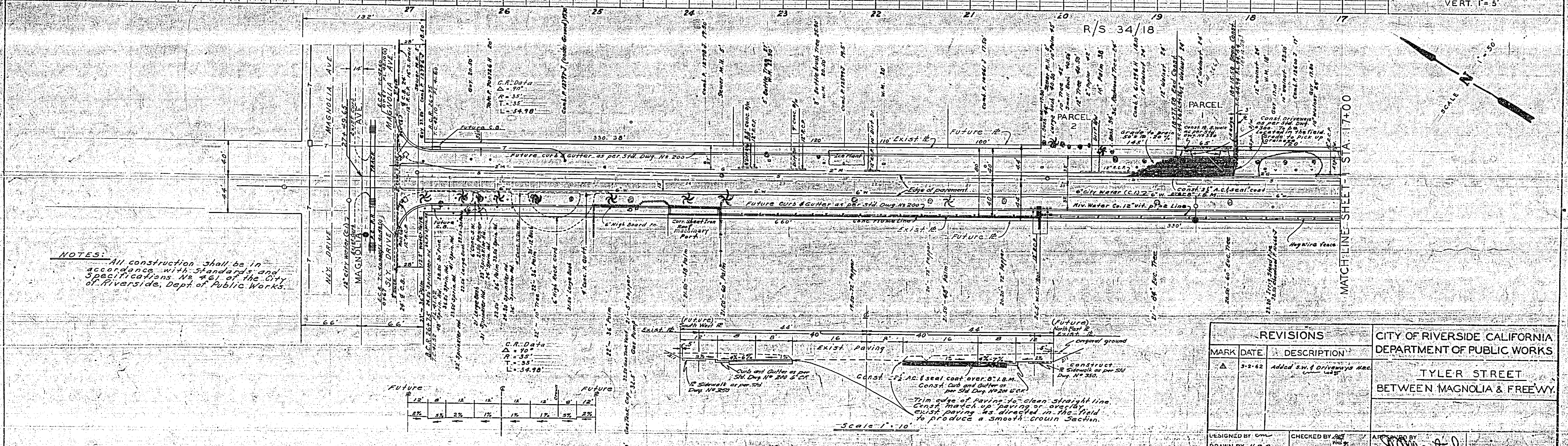

NOTES: All construction shall be in accordance with Standards and Specifications No. 461 of the City of Riverside, Dept. of Public Works.

TYPICAL CROSS FALL AT STA. 26+00

REVISIONS		
MARK	DATE	DESCRIPTION
Δ	5-9-62	Added SW 8' Driveway Mac

DESIGNED BY DRAWN BY H.P.C. RECOMMENDED BY	CHECKED BY DATE: Feb. 2, 1962	APPROVED BY DIRECTOR OF PUBLIC WORKS R-393 SHEET 2 OF 2
--	----------------------------------	--

NO.	DATE	REVISION
1		AS BUILT
2		REVISED
3		REVISED
4		REVISED
5		REVISED

