

CONSTRUCTION NOTES:

- NUMBERS ABOVE 100 IN A HEXAGON ON THE PLAN REFER TO THE RESPECTIVE STANDARD DRAWING AND SHALL BE CONSTRUCTED ACCORDINGLY. UNLESS MODIFICATIONS ARE NOTED ON THE PLAN OR COVER SHEET. ANY NUMBER SHOWN BELOW THE STANDARD DRAWING NUMBER INDICATES THE SPECIFIC ALTERNATE TO BE CONSTRUCTED.
- REL RELOCATE EXISTING SIGN, TREE OR OBJECTS, AS SHOWN ON PLANS AND/OR AS DIRECTED BY THE ENGINEER TO PROVIDE REQUIRED CLEARANCE.
- REM REMOVE AND DISPOSE EXISTING IMPROVEMENTS OR OBJECTS IN CONFLICT WITH PROPOSED CONSTRUCTION AND/OR IMPROVEMENTS.
- PIP PROTECT IN PLACE
- ADJ ADJUST EXISTING MANHOLES AND WATER METERS BOXES TO GRADE. REPLACE ALL PLASTIC WATER METER BOXES WITH CONCRETE WATER METER BOXES. CONCRETE WATER METER BOXES SHALL BE PROVIDED BY THE CITY AND CONTRACTOR SHALL ARRANGE FOR PICK UP FROM THE CITY CORPORATION YARD LOCATED AT 8095 LINCOLN AVE, CITY OF RIVERSIDE.
- 325 CONSTRUCT PCC SIDEWALK PER CITY STANDARD DWG 325. ADJUST IRRIGATION SYSTEM AS NECESSARY TO MEET NEW CONDITIONS
- R/I TREES TO BE REMOVED BY CITY FORCES. CONTRACTOR SHALL REGRADE SITE AND CONSTRUCT SIDEWALK AS SHOWN ON PLAN.
- 302 CURB CONSTRUCT PCC DRIVEWAY APPROACH PER CITY STANDARD DRAWING 302. MATCH-UP LIMITS FOR DRIVEWAYS MAY CHANGE AT THE TIME OF CONSTRUCTION FROM LIMITS NOTED ON PLANS TO ENSURE PROPER TRANSITION BETWEEN PROPOSED AND THE EXISTING IMPROVEMENTS.
- 304 V CONSTRUCT PCC WHEELCHAIR RAMP PER CITY STANDARD DWG 304. TYPE AND LOCATION OF RAMP MAY CHANGE DURING CONSTRUCTION TO FIT SITE CONDITION AS DIRECTED BY THE ENGINEER.

GENERAL NOTES:

1. EXISTING UTILITIES SHOWN ON THIS PLAN ARE PLOTTED FROM UTILITY RECORDS. THE CONTRACTOR IS REQUIRED TO TAKE DUE PRECAUTIONARY MEASURES TO LOCATE AND PROTECT ALL UTILITIES WHETHER OR NOT SHOWN ON THIS PLAN.
2. ANY TEMPORARY TRAFFIC CONTROL STRIPING OBLITERATED AND/OR BADLY WORN DURING CONSTRUCTION SHALL BE RESTORED BY THE CONTRACTOR WITHIN ONE DAY AFTER NOTIFICATION FROM THE CITY INSPECTOR.
3. WHERE NEW PAVEMENT IS TO JOIN THE EXISTING PAVEMENT, THE EDGE OF THE EXISTING PAVEMENT SHALL BE TRIMMED IN A SMOOTH AND STRAIGHT LINE. CONSTRUCT MATCH-UP PAVING AS DIRECTED IN THE FIELD TO PRODUCE A SMOOTH SECTION.
4. SURVEY STAKING REQUESTS AND GRADE SHEETS ARE REQUIRED FOR THE REPLACEMENT OF ALL CURBS AND/OR GUTTER OVER 50' IN LENGTH. SURVEY REQUESTS SHALL BE SUBMITTED AFTER THE EXISTING IMPROVEMENTS HAVE BEEN REMOVED. CONTRACTOR SHALL ALLOW 4 WORKING DAYS AFTER REQUESTING SURVEY TO SCHEDULE SURVEY AND PROCESS GRADE SHEETS. CONTRACTOR SHALL PROVIDE TRAFFIC CONTROL FOR ALL REQUIRED CONSTRUCTION SURVEY WORK BY CITY PERSONNEL.

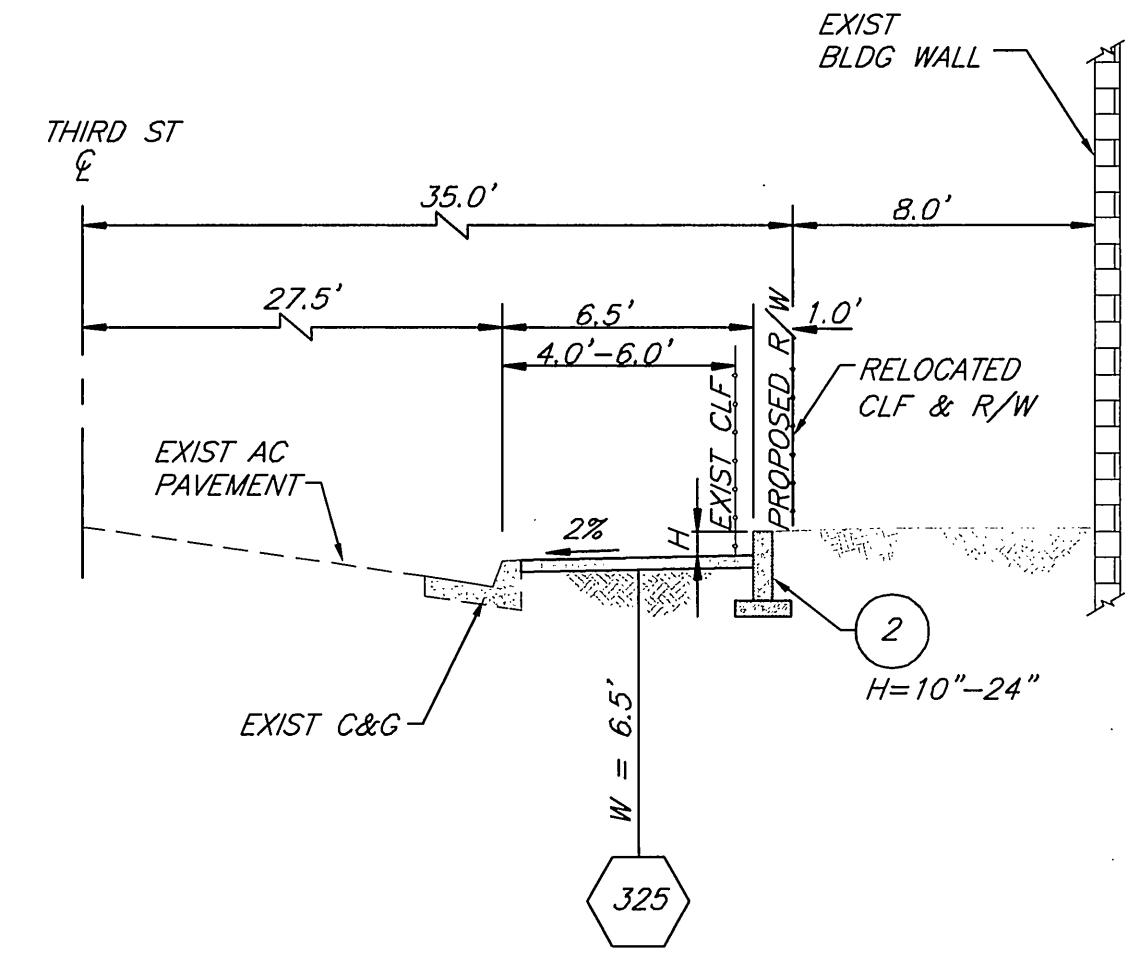

SECTION A-A
NTS

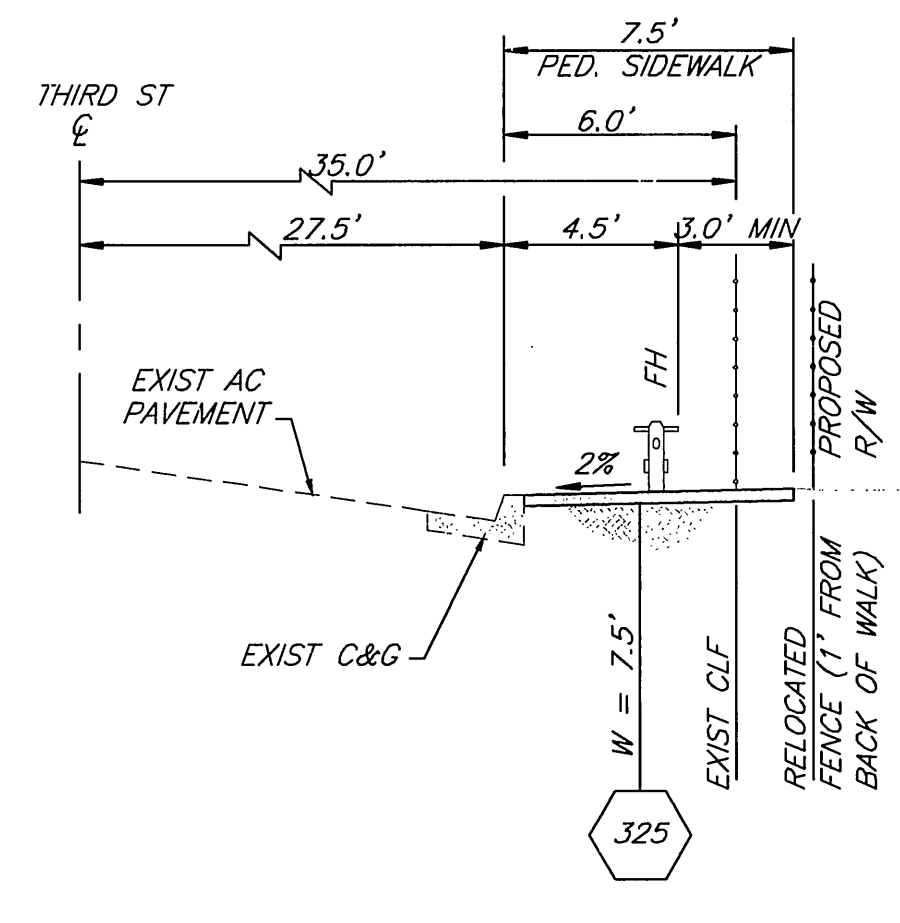

SECTION B-B
NTS

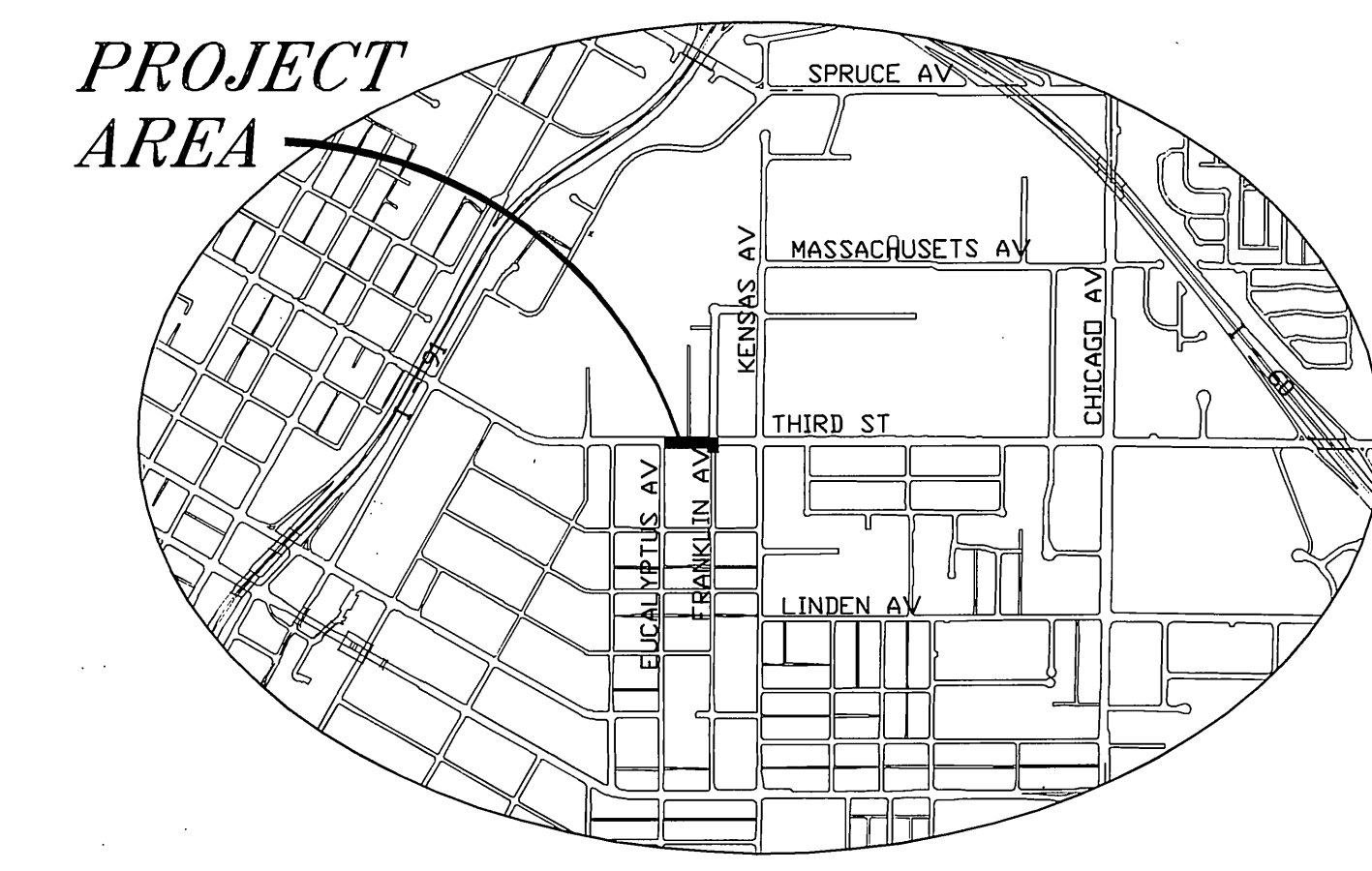

LOCATION MAP
NTS

SPECIFIC NOTES:

- 1 RELOCATE CHAIN LINK FENCE AS SHOWN ON PLAN
- 2 CONSTRUCT 10'-24" HIGH RETAINING WALL PER CITY STANDARD DRAWING 708. RETAINING WALL SHALL BE DECORATIVE SPLIT FACE CONCRETE BLOCK WALL IN A NEUTRAL TAN/BEIGE COLOR.

Underground Service Alert
CALL BEFORE YOU DIG
CALL-TOLL FREE
1-800-227-2600
TWO WORKING DAYS BEFORE YOU DIG

ENGINEER IN RESPONSIBLE CHARGE
Muhim Mansour
IBRAHIM A. MASSOUD
R.C.E. No. 64224 expires 6/30/09
DATE 8-4-08

REGISTERED PROFESSIONAL ENGINEER
IBRAHIM A. MASSOUD
No. 64224
Exp. 6-30-2009
CIVIL
STATE OF CALIFORNIA

DESIGNED BY: JUE	DRAWN BY: JUE	CHECKED BY: ADE
REVISIONS:	APPR. DATE:	

**CITY OF RIVERSIDE, CALIFORNIA
PUBLIC WORKS DEPARTMENT**

APPROVED BY:	BY:	DATE:	APPROVED BY:
ENGINEERING MANAGER	[Signature]	8/14/08	[Signature]
PRINCIPAL ENGINEER	[Signature]		
STREET SERVICES	[Signature]		
SURVEYOR	[Signature]		
TRAFFIC DIVISION	[Signature]		
CONST. CONT. ADMIN.	[Signature]		

**THIRD ST SIDEWALK
CONSTRUCTION**
(FRANKLIN ST & EUCLYPTUS ST)

ACCT. NO.: 9594827-440223
R-4018
SHEET 1 OF 1
FILE NO.

HORIZ. SCALE: 1" = 20'

C:\2008\08\Design\Projects\08-027-Misc_Sidewalk_Construction-Adams_Abrahin_Mansour_Third St - Misc_Sidewalk_Construction-Adams_Abrahin_Mansour_Third St - Design Plans\Transportation\Third Street\18-4018.dwg