

**NOTE:**  
Place 3/8" of 11.5% 2 1/2" thick over compacted subgrade on both sides of McAllister as necessary to provide 3' of paving where possible, subject to the following conditions:  
1. Trees are not to be disturbed in any way.  
2. Root clumps of trees shall not be cut or damaged.  
3. Curb or fill slopes from paving shall be 2:1 or flatter.  
Contractor shall provide max. pavement width (up to 24") obtainable while meeting above conditions (pavement to end opposite the most W. car @ 25' 11" 25' 24" to E. C. on Las Flores Ave. 1066.88' from E. intersection Victoria & McAllister)

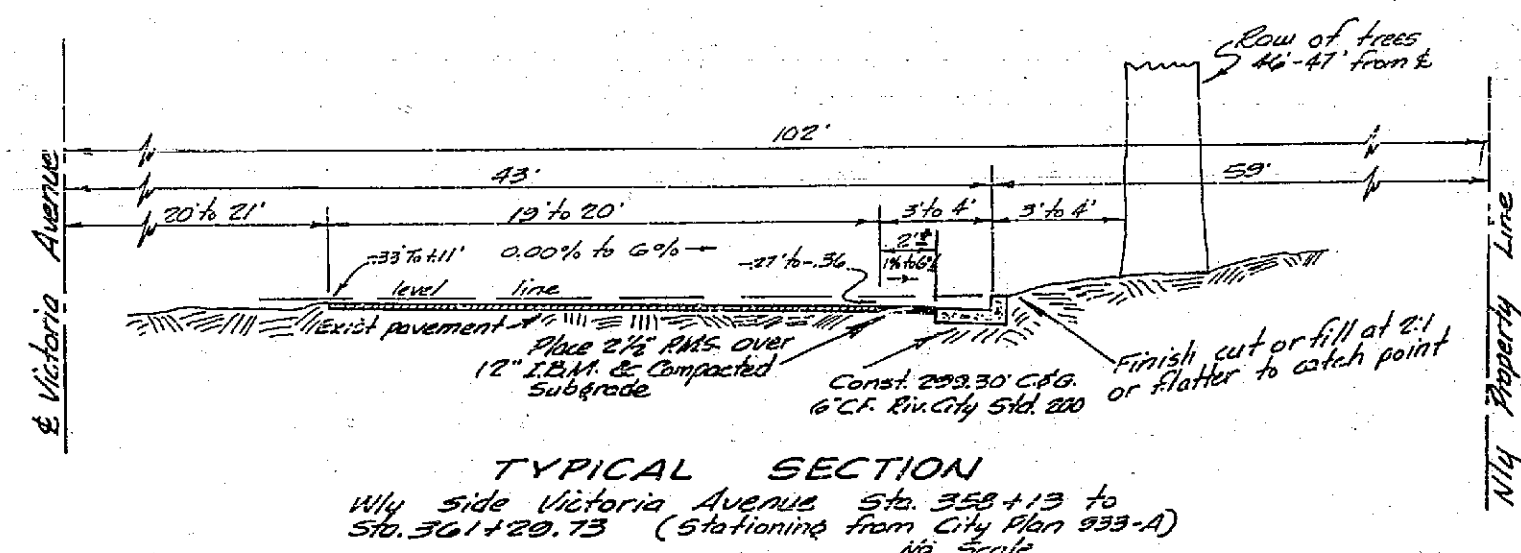
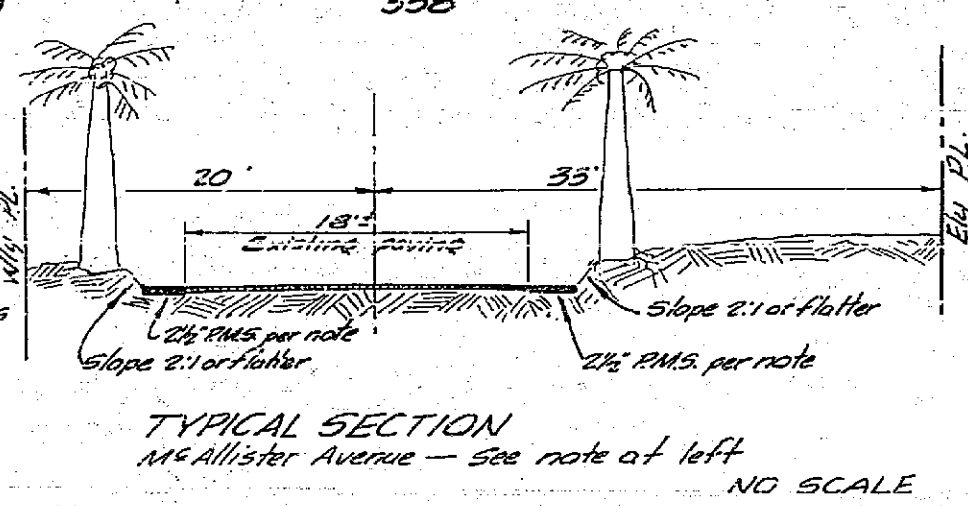

- GENERAL NOTES**
- All Construction shall be in accordance with Standards and Specifications No. 460 of the City of Riverside Department of Public Works.
  - It shall be the responsibility of the Contractor to clear the Right of Way in accordance with the provisions of law as it affects each utility including irrigation lines and appurtenances, and at no extra cost to the City of Riverside.
  - If the Subdivider desires to reduce requirement on import base material additional soil tests may be taken at the Subdivider's expense when streets are prepared to rough grade. A Subdivider will contact Inspector's Division, City of Riverside before making test. The City of Riverside will make a test of base material in place before paving can be installed. Results of this test must indicate that the base material is satisfactory to the Inspection Division.
  - Bench Mark: R.R. Spike in guy pole N 49920-11 on turn 600' S. South of John Street on West side of Victoria Ave. in front of house number 10121 Victoria. Elevation 841.50  
T.B.M. "A" Spike in power pole N 2035-1 of end point in pole line C.U.D. 1274-35 Elevation 848.39

**NOTE:** Trim edge of existing paving to clean straight line 2" from top of gutter (6" from curb face). Place mark-up paving as shown and overlay existing paving as directed in the field to produce a smooth crown section.

100-02 Revis grade of curb  
Approved *[Signature]*  
Director of Public Works

**STREET**  
**VICTORIA AVENUE**  
Riverside City E.S. No. 428-A  
Sta. 358+13.82 to 361+29.75

1" = 40'

D.R.B.  
100 Wages  
A.R. Chal

*[Signature]*  
9-21-61

**R-516**

FB 754-35-621

J.F. Dunsen 9-7-61

2170

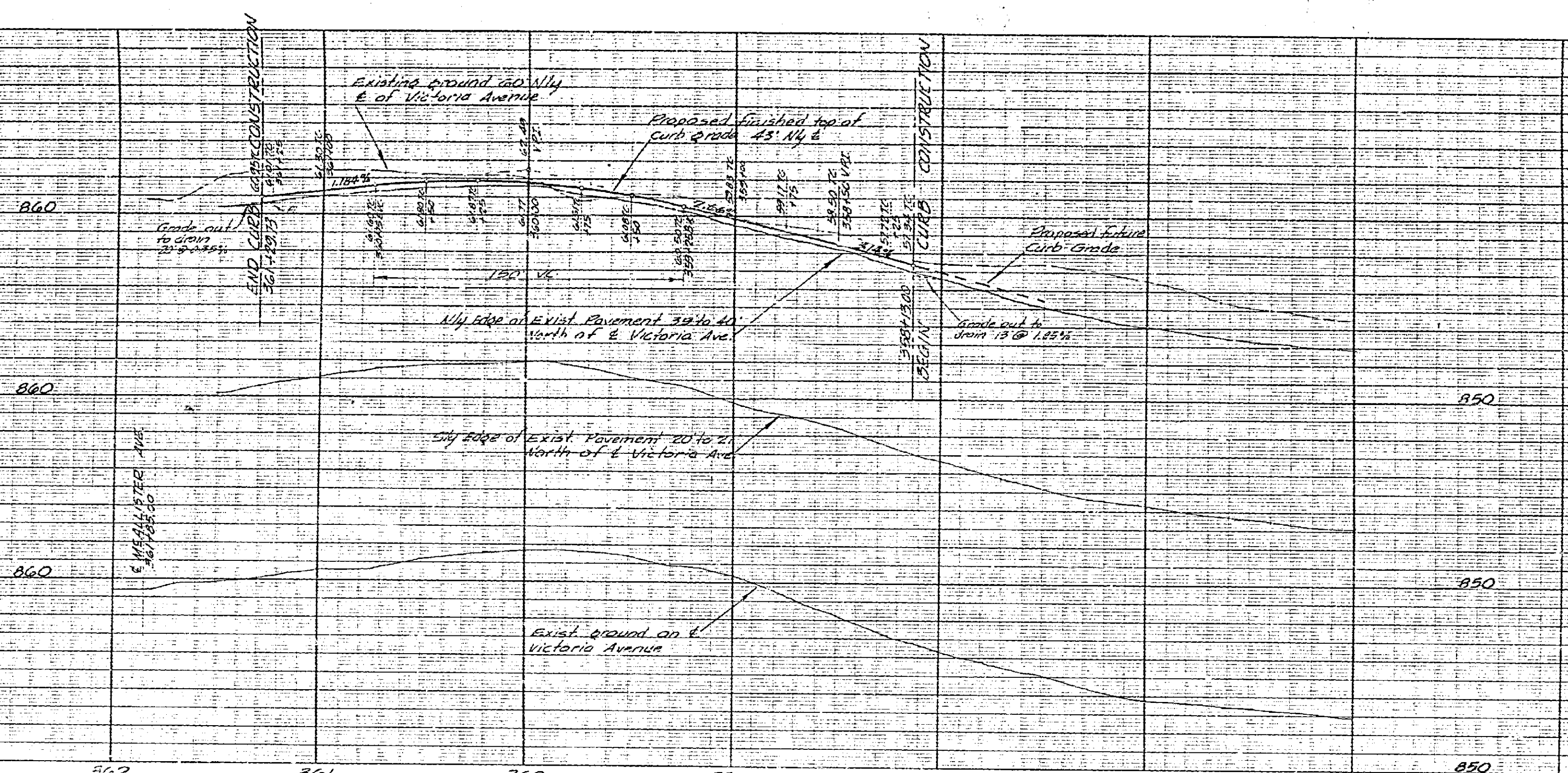

**NOTE:**  
 Place 3.0% of PMS 2 1/2" thick over compacted subgrade on both sides of sidewalk as necessary to provide 12" of bedding under pipe, subject to the following conditions:  
 1. Pipes are not to be disturbed in any way.  
 2. Best samples of fill shall not be cut or damaged.  
 3. Cut on fill slope from existing shall be 2:1 or better.  
 Contractor shall provide max. pavement width (Pavement to end opposite the manhole) with 24" of 2 1/2" bituminous with 1" covering above conditions (Pavement to end opposite the manhole) with 24" of 2 1/2" bit. on Cos. Flans Ave. 1054.88 from E. intersection Victoria & McAllister)

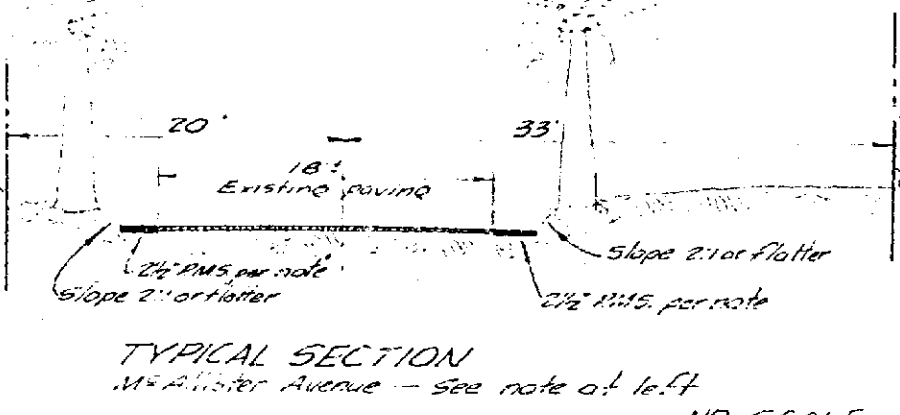

**GENERAL NOTES**

- All construction shall be in accordance with Standards and Specifications No. 430 of the City of Riverside Department of Public Works.
- It shall be the responsibility of the Contractor to clear the Right of Way in accordance with the provisions of law as it affects each utility including irrigation lines and easements, and at no extra cost to the City of Riverside.
- If the Subdivider desires to reduce requirement on impact base material additional soil tests may be taken at the Subdivider's expense after adequate preparation to rough grade. Subdivider will contact inspection division, City of Riverside before moving. These tests will be made at the expense of the Subdivider. Results of these tests must indicate that the soil is suitable for the inspection division.
- Reference: R.E. 2044, in 1/4 sec. 14, 400000-4 on 1/4 sec. 2007, South of John Street on West Side of Victoria Ave. in front of house numbered 10191 Victoria. Elevation 851.89. T.B.M. 21" Spike in power pole N 2035 U at angle point in 2007 sec. 14, 40000-40. Elevation 855.10.

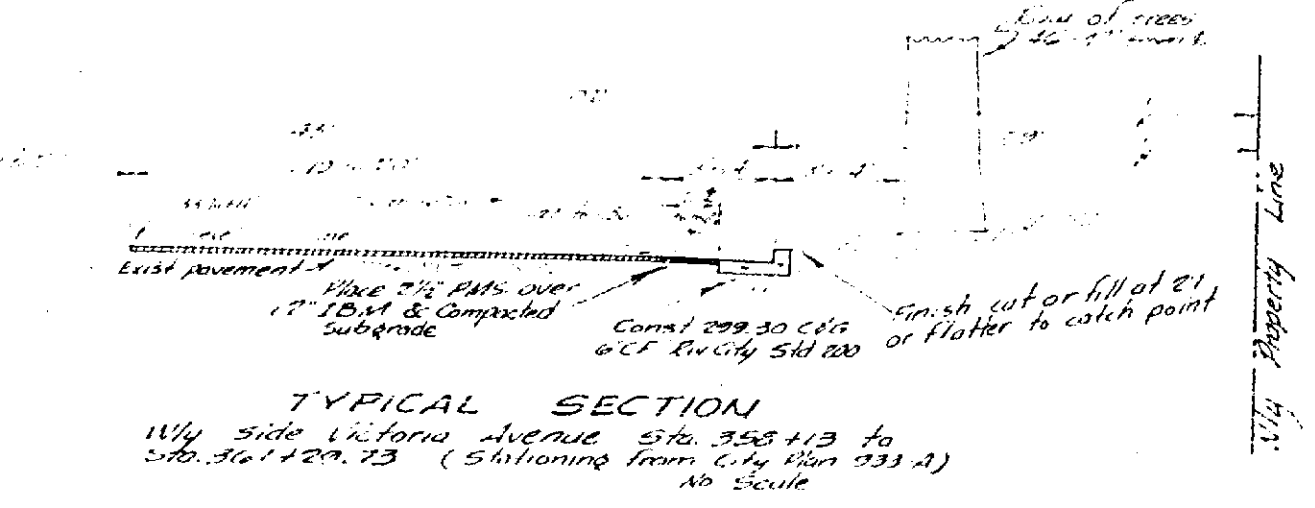
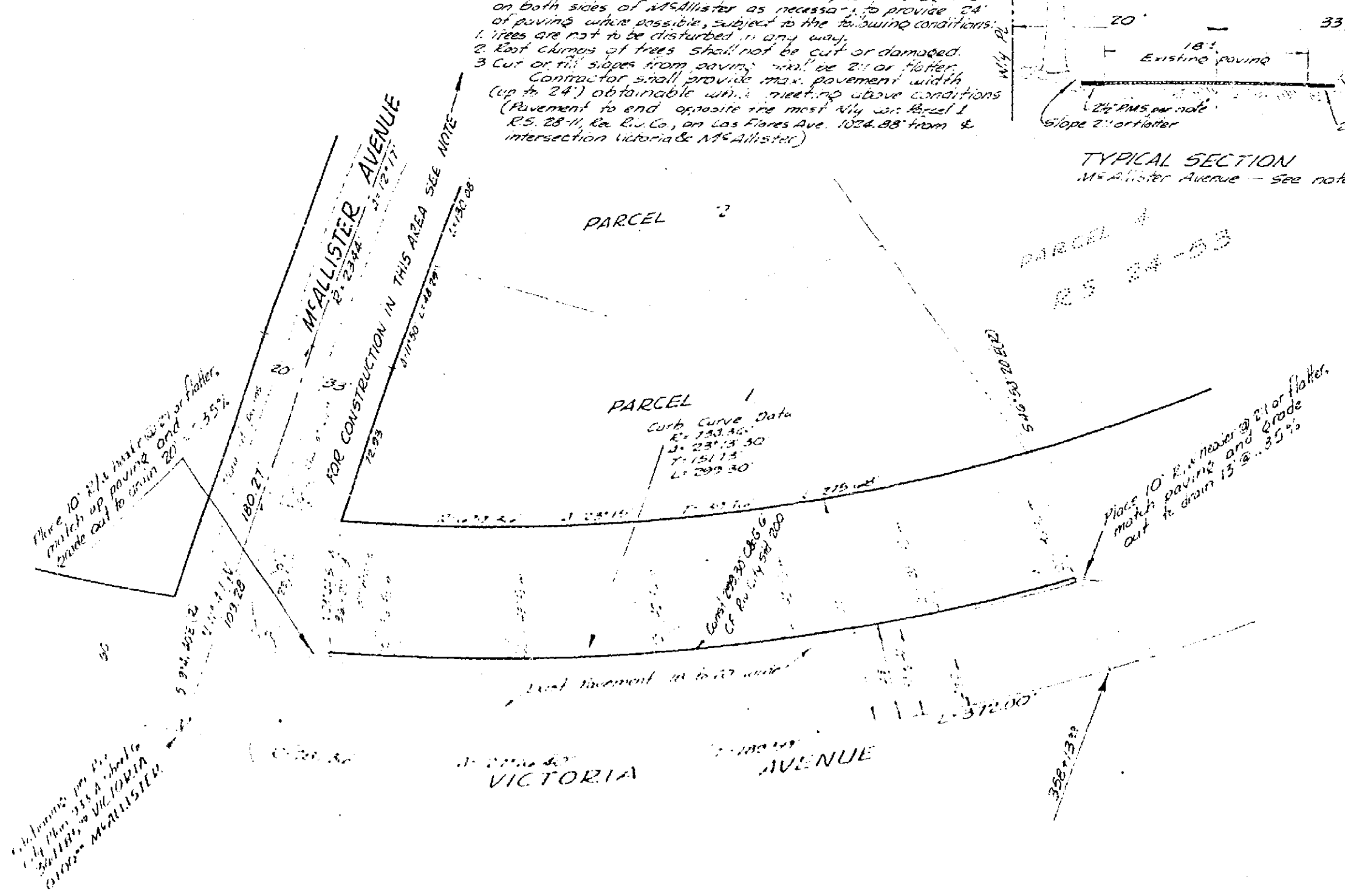

**REVISED**  
 1-30-62  
 KEEP THIS PRINT UNTIL JOB IS BUILT  
 12 154-15 to 21

**J. F. DAVIDSON - CIVIL ENGINEER**  
 R.E. NO. 862  
 RIVERSIDE, CALIFORNIA  
 APPROVED BY: *J. F. Davidson* DATE: 2-7-61  
**CITY OF RIVERSIDE, CALIFORNIA**  
**DEPARTMENT OF PUBLIC WORKS**  
**STREET PLAN & PROFILE**  
**VICTORIA AVENUE**  
 Riverside City P.C. No. 228 A  
 Sta 358113+00 to Sta 361185+00  
 HORIZ. SCALE 1" = 40' VERT. SCALE 1" = 2'  
 APPROVED BY: *J. F. Davidson* DATE: 2-7-61  
 DIRECTOR OF PUBLIC WORKS  
 NO. R-516  
 SHEET 1 OF 1

| NO. | DATE | DESCRIPTION |
|-----|------|-------------|
|     |      |             |
|     |      |             |
|     |      |             |