

PROFILE	SUBJECT	ADAMS STREET
NO.	DATE	6-29-61
BY	DESIGNED	ALBERT A. WEBB
CHECKED	DRAWN	REC
DATE	DATE	6-29-61

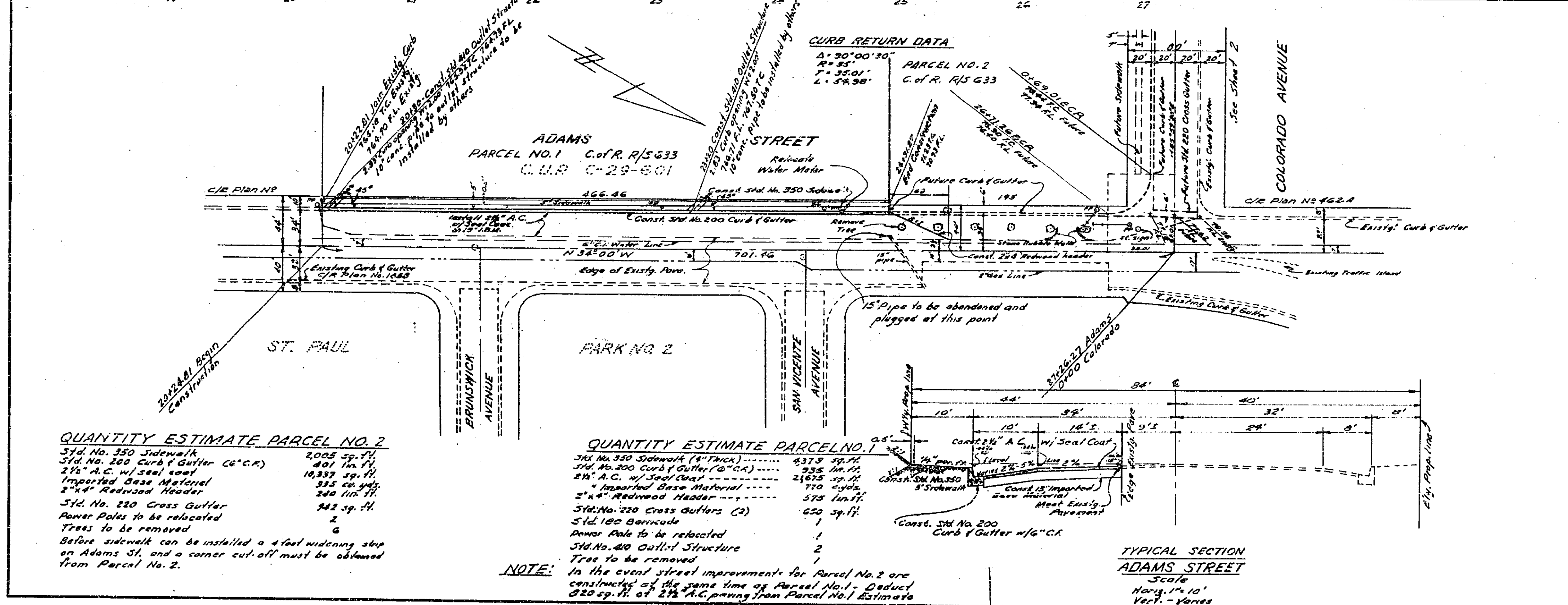

**GENERAL NOTES:**  
 Trim edge of existing paving where new paving joins existing pavement to clean straight line. Construct match-up paving as shown, and overlay existing paving as directed in the field to produce smooth crown section.  
 If the developer desires to reduce requirements on imported base material, additional soil tests may be taken at the developer's expense after streets are rough graded. Developer will contact the Inspection Division, City of Riverside, before making tests. The City of Riverside will make a test of the base material in place. Before paving can be installed, results of this test must indicate that the base material is satisfactory to the inspection department. Construction to be in accordance with Standards & Specifications No. 461 of the City of Riverside Department of Public Works.

**BENCH MARK:**  
 Top of I.P. capped in monument at the intersection of Adams & Arlington. Elev. 780.86. F.B. 592/12.

PLAN	SUBJECT	ADAMS STREET
NO.	DATE	6-29-61
BY	DESIGNED	ALBERT A. WEBB
CHECKED	DRAWN	REC
DATE	DATE	6-29-61

**QUANTITY ESTIMATE PARCEL NO. 2**

Std. No. 350 Sidewalk	2005 sp. ft.
Std. No. 200 Curb & Gutter (C.G.C.)	401 lin. ft.
2 1/2" A.C. w/ seal coat	10,337 sq. ft.
Imported Base Material	335 cu. yds.
2" x 4" Redwood Header	240 lin. ft.
Std. No. 220 Cross Gutter	382 sp. ft.
Power Poles to be relocated	2
Trees to be removed	6

Before sidewalk can be installed a 4' cut widening strip on Adams St. and a corner cut-off must be obtained from Parcel No. 2.

**QUANTITY ESTIMATE PARCEL NO. 1**

Std. No. 350 Sidewalk (4" Thick)	4373 sp. ft.
Std. No. 200 Curb & Gutter (C.G.C.)	255 lin. ft.
2 1/2" A.C. w/ Seal Coat	2185 sq. ft.
Imported Base Material	770 cu. yds.
2" x 4" Redwood Header	575 lin. ft.
Std. No. 220 Cross Gutters (2)	650 sp. ft.
Std. No. 180 Barricade	1
Power Pole to be relocated	1
Std. No. 400 Outlet Structure	2
Trees to be removed	1

**NOTE:**  
 In the event street improvements for Parcel No. 2 are constructed at the same time as Parcel No. 1, Deduct 220 sq. ft. of 2 1/2" A.C. paving from Parcel No. 1 Estimate.

<b>ALBERT A. WEBB ASSOCIATES</b> CIVIL ENGINEERS - RIVERSIDE, CALIFORNIA APPROVED: [Signature] DATE: 6-29-61	
<b>CITY OF RIVERSIDE, CALIFORNIA</b> DEPARTMENT OF PUBLIC WORKS	
<b>STREET PLAN &amp; PROFILE</b> ADAMS STREET C.U.P.-C-29-601	
DATE: 3-30-61 DRAWN: REC CHECKED: ADD D.F.B.	SCALE: Horiz. 1"=50' Vert. 1"=5' W.D.: 60-153 V.P.: 392
APPROVED BY: [Signature] DATE: 6-29-61	SHEET: 1 OF 2 NO. R-525