

NO.	DATE	DESCRIPTION

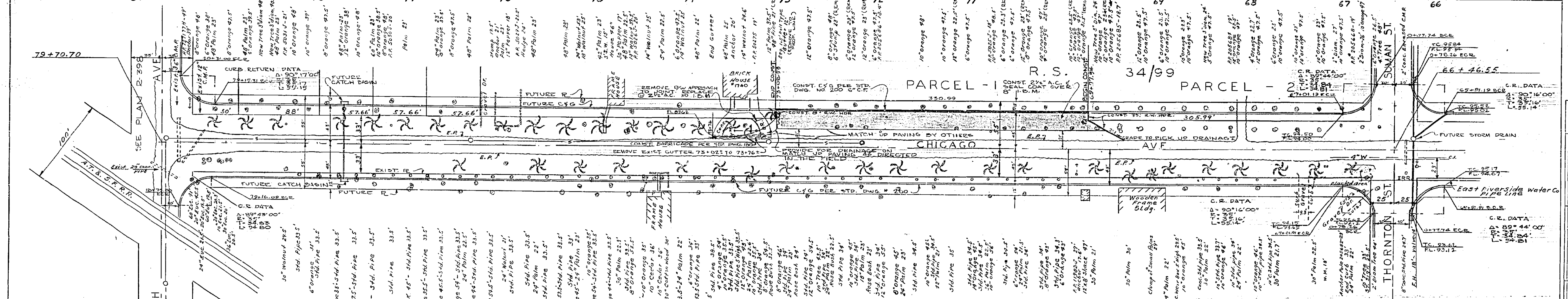

NO.	DATE	DESCRIPTION

SEE PLAN 2-599

79+70.70

33'

33'

SCALE 1" = 50'

FUTURE R

EXIST

FUTURE

EXIST R

CONST. 2 1/2" DIA. SEAL COAT

TYPICAL CROSS SECTION

NOTES:

ALL CONSTRUCTION SHALL BE IN ACCORDANCE WITH THE CITY OF RIVERSIDE, CALIFORNIA, DEPARTMENT OF PUBLIC WORKS.

REVISIONS		CITY OF RIVERSIDE CALIFORNIA DEPARTMENT OF PUBLIC WORKS
MARK	DATE	

CHICAGO AVENUE WIDENING

THORNTON STREET TO MARLBOROUGH AVENUE

DESIGNED BY *DHB*
 DRAWN BY *H.R.C.*
 RECOMMENDED BY *R.H.C.*

CHECKED BY *cm*
wds

APPROVED BY *[Signature]*
 DIRECTOR OF PUBLIC WORKS

DATE *7-20-62*

R-533
 SHEET 1 OF 1