

- GENERAL NOTES**
- It shall be the responsibility of the contractor to clear the right of way in accordance with the provisions of law as it affects each utility including irrigation lines and appurtenances and at no additional cost to the City.
  - Construction shall be in accordance with the City of Riverside, Department of Public Works specifications NE 461 and Standard Drawings.
  - Trim edge of existing paving where new paving joins existing pavement to clean straight line. Construct match-up paving as shown, and overlay existing paving as directed in the field to produce smooth crown section.
  - Relocate signs and mailboxes as directed in the field.
  - Any existing structure interfering with construction or grading shall be (1) relocated at property owner's expense or (2) removed and left for property owner's responsibility, removed and disposed of by the contractor.
  - Trees to be removed or relocated as noted.

**QUANTITY ESTIMATE**

2 1/2" A.C. Wt Seal Coat	11,000 sq. ft.
Imported Base Material	241 cu. yd.
Std. 200 Curb & Gutter	690 L.F.
Std. 350 Sidewalk	3,425 Sq. Ft.
Std. 800 Drive Approach	387 Sq. Ft.
Std. 220 Cross Gutter	207 sq. ft.
Std. 180 Barricade	1 ea.
Remove trees	2 ea.

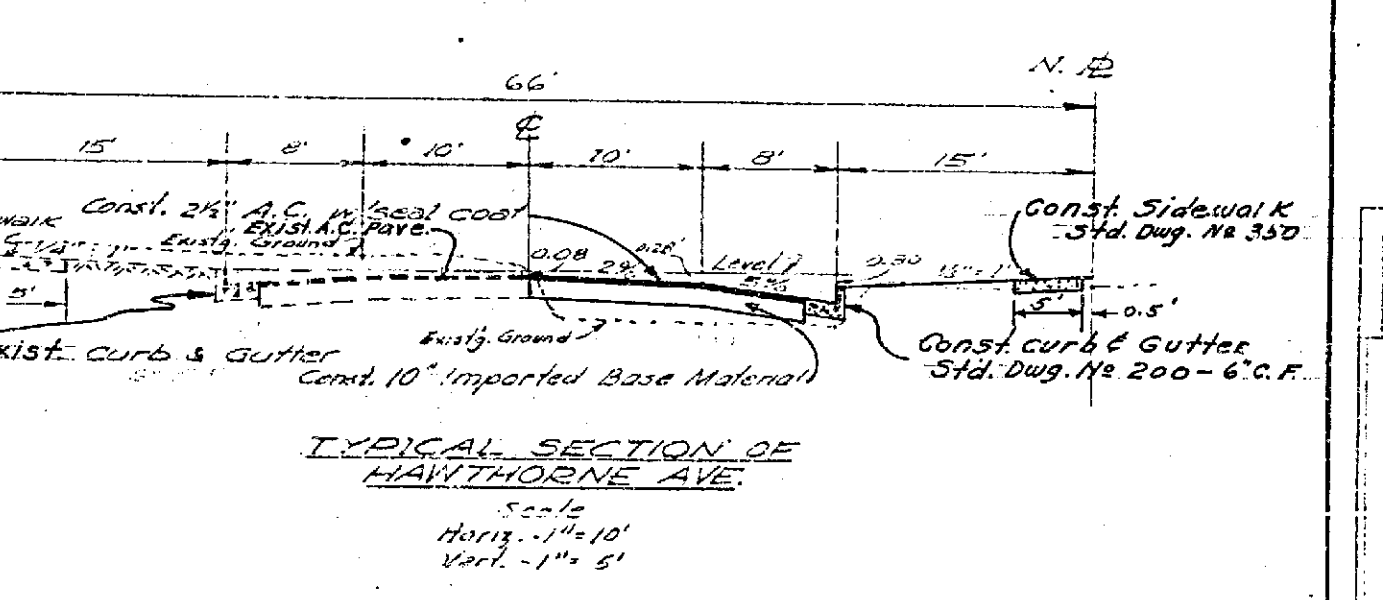
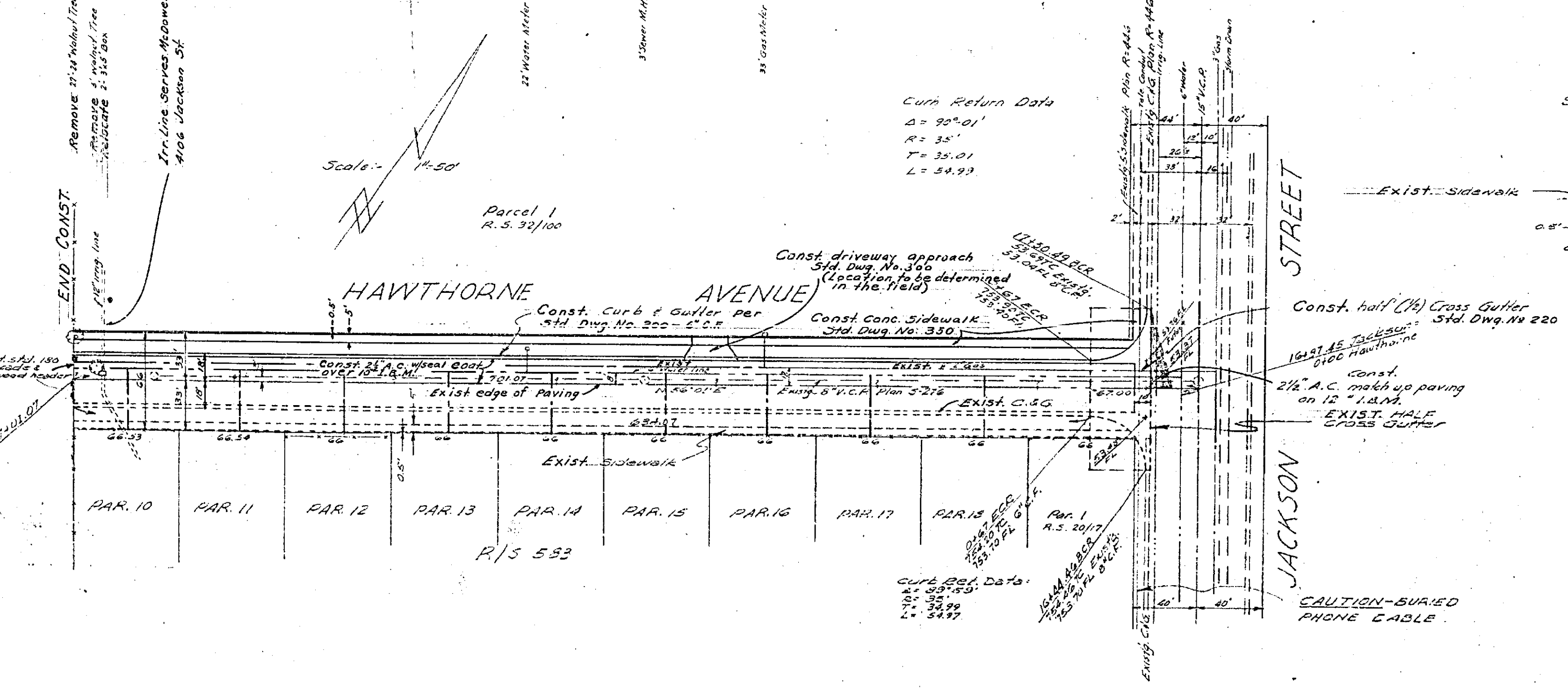

**BENCH MARK**  
 PK nail in curb return N.W. corner Jackson & Garfield.  
 Elev. 157.76. F.B. 1911/4/7/13.

REVISIONS		CITY OF RIVERSIDE CALIFORNIA DEPARTMENT OF PUBLIC WORKS
MARK	DATE	
		<b>HAWTHORNE AVENUE</b> FOR R/S 32/100
		WESTERLY OF JACKSON STREET PLAN & PROFILE
DESIGNED BY	CHECKED BY VMS	APPROVED BY
DRAWN BY		DIRECTOR OF PUBLIC WORKS
RECOMMENDED BY		DATE

**PROFILE**  
 SCALE: 1" = 20'  
 HORIZONTAL SCALE: 1" = 100'

**PLAN**  
 SCALE: 1" = 40'  
 HORIZONTAL SCALE: 1" = 100'