

PROFILE	DATE
DATE	BY
NO.	BY
NO.	BY

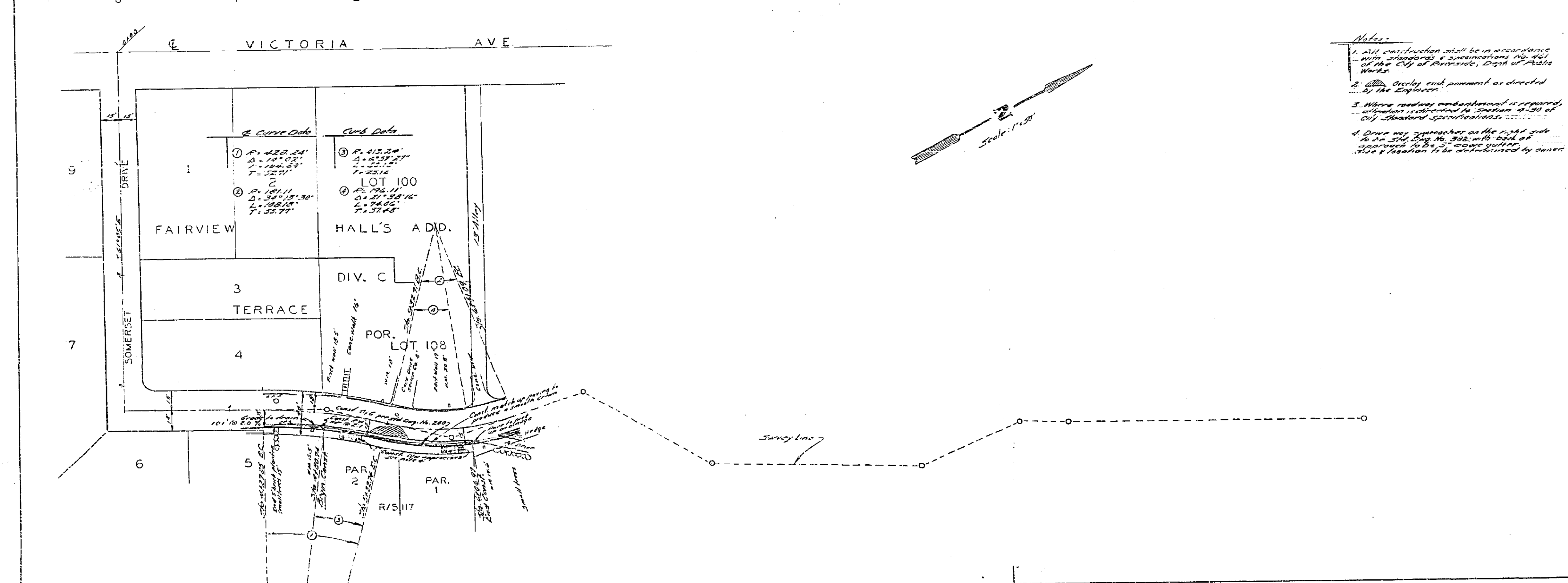

- Notes:
- All construction shall be in accordance with standards and specifications of the City of Riverside, Dept. of Public Works.
 - Grades shall be as shown unless otherwise directed by the Engineer.
 - Where existing underground is required, it shall be indicated in Section 4-30 of City Standard Specifications.
 - Drainage shall be provided on the right side of the road to a depth of 18" below the surface of the road to be maintained by owner.

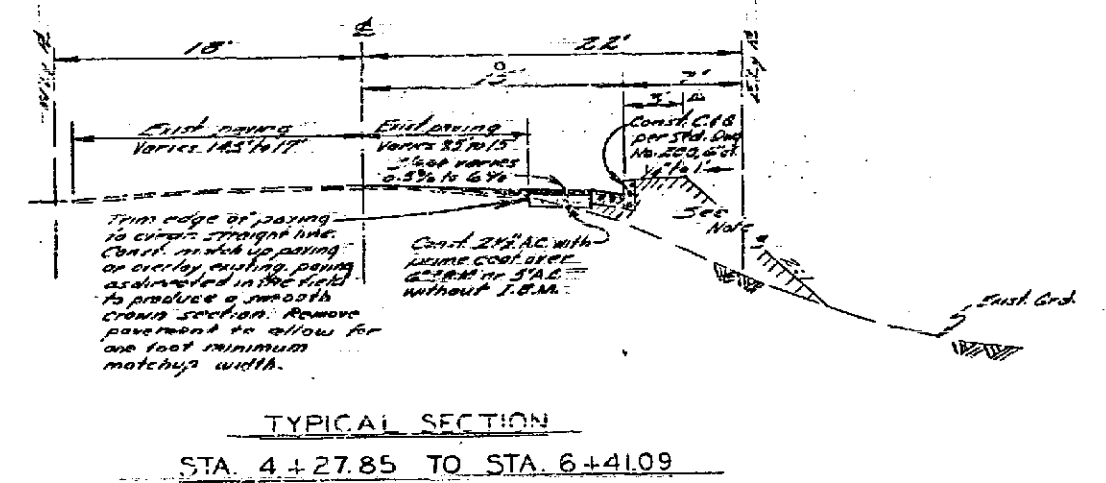

PLAN	DATE
DATE	BY
NO.	BY
NO.	BY

REVISIONS		CITY OF RIVERSIDE CALIFORNIA DEPARTMENT OF PUBLIC WORKS	
MARK	DATE	DESCRIPTION	
1	8-13-62	Revised to show sidewalk width 24" on right side.	
		SOMERSET DRIVE	
		VICTORIA AVE TO CRIDGE ST.	
		STA. 4+27.85 TO STA. 6+41.09	
DESIGNED BY	CHECKED BY	APPROVED BY	R-583
DRAWN BY		DIRECTOR OF PUBLIC WORKS	
RECOMMENDED BY	ASSISTANT CITY ENGINEER	DATE 8-13-62	
			SHEET 1 OF 1