

NO.	DATE	REVISIONS

NO.	DATE	REVISIONS

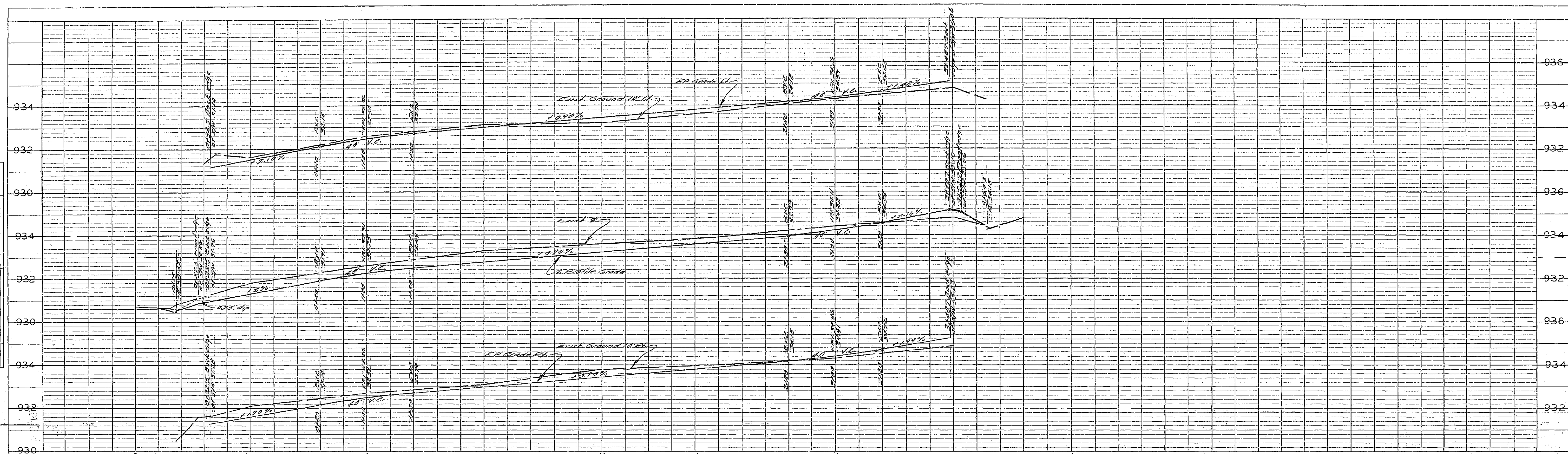

B.M. ELEV. 929.06 - SPK. IN 2" IF
 CAPPED AT INTER. OF DOUGLAS
 & 7 TH ST.
 F.B. C-2 / 72-73
 SCALE HOR. 1"=20'
 VERT 1"=2'

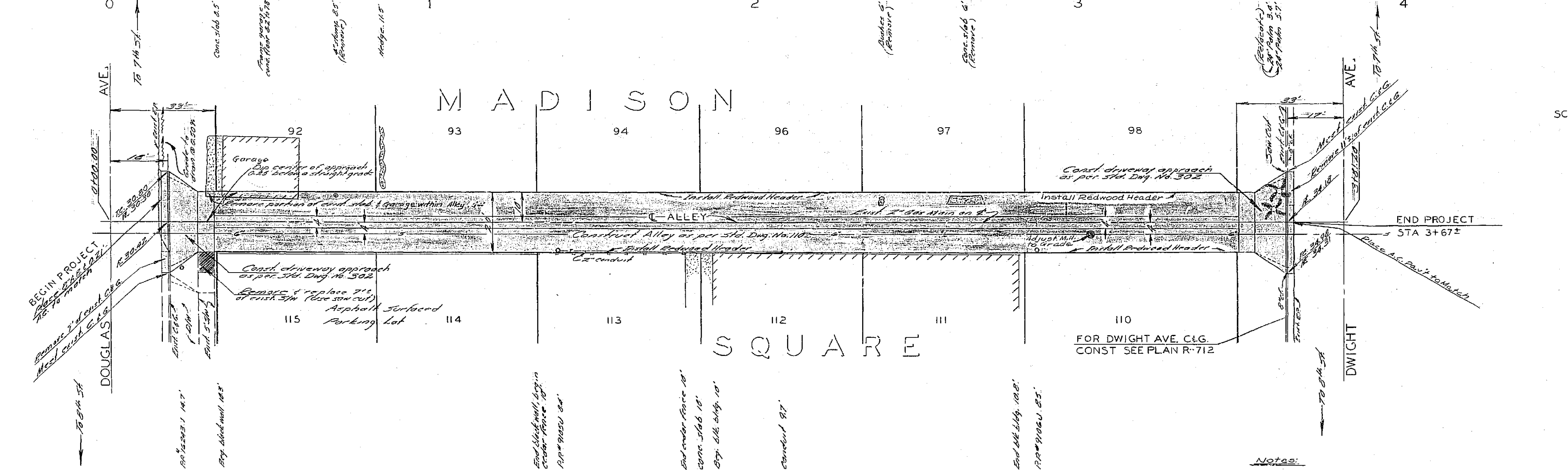

SCALE N 1"=20'

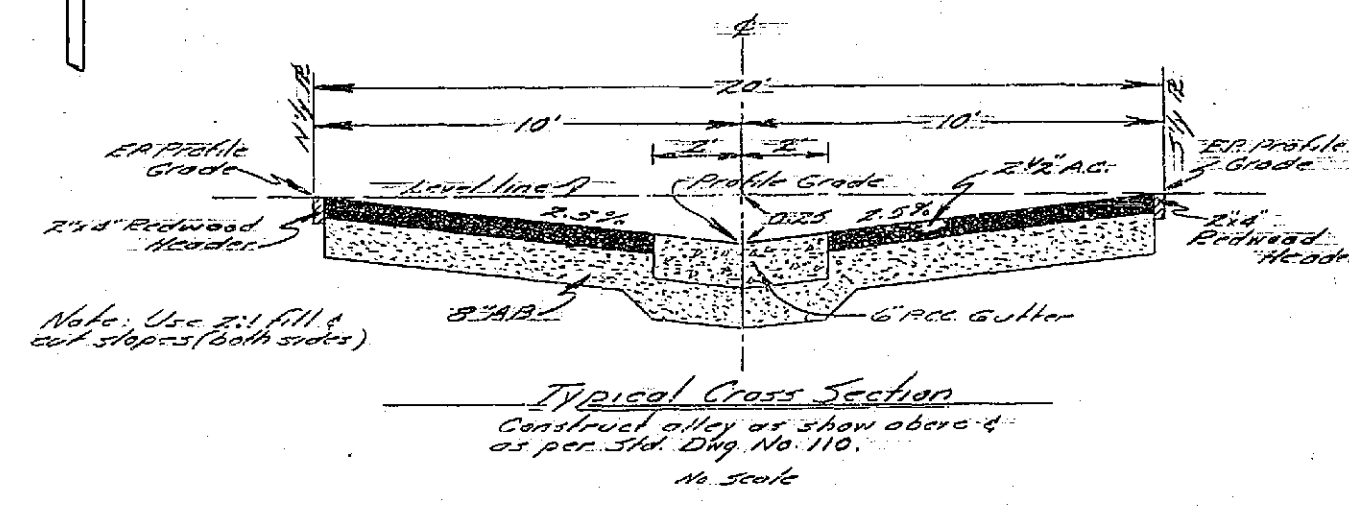

- Notes:
1. All construction shall be in accordance with Standards and Specifications No. 661 of the City of Riverside, Department of Public Works.
 2. It shall be the responsibility of the Contractor to clear the right of way in accordance with the provisions of the laws which apply to each utility, including incision lines and support members of the city to the City.
 3. Prime coat, paint binder and seal coat will be required.

REVISIONS		CITY OF RIVERSIDE, CALIFORNIA DEPARTMENT OF PUBLIC WORKS	
MARK	DATE	DESCRIPTION	

DESIGNED BY	SUBMITTED BY	APPROVED BY	PROJ. NO. 9021
DRAWN BY	PARK DEPT. TRAFFIC DIV.	<i>[Signature]</i>	R-686
CHECKED BY	RECOMMENDED BY	DATE 5-10-63	SHEET 1 OF 1