

- NOTES:
1. ALL CONSTRUCTION SHALL BE IN ACCORDANCE WITH STANDARDS AND SPECIFICATIONS NO. 461 OF THE CITY OF RIVERSIDE, DEPARTMENT OF PUBLIC WORKS.
  2. IT SHALL BE THE RESPONSIBILITY OF THE CONTRACTOR TO CLEAR THE RIGHT OF WAY IN ACCORDANCE WITH THE PROVISIONS OF THE LAW AS IT AFFECTS EACH UTILITY, INCLUDING IRRIGATION LINES AND APPURTENANCES, AND AT NO COST TO THE CITY.
  3. PRIME COAT, PAINT BINDER, AND SEAL COAT WILL BE REQUIRED.
  4. TRIM EDGE OF PAVING TO CLEAN STRAIGHT LINE. CONCRETE MATCH UP PAVING AS SHOWN AND OVERLAY EXIST PAVING AS DIRECTED IN THE FIELD.

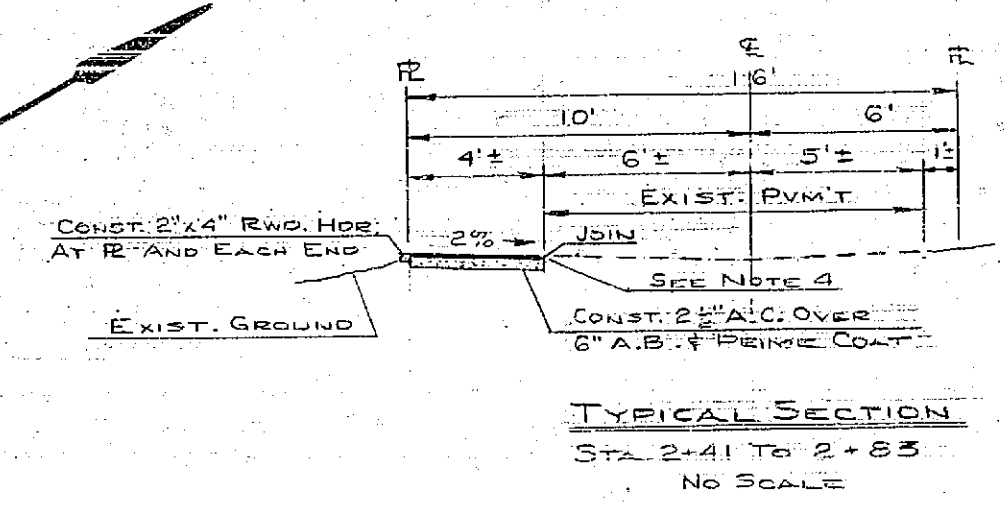
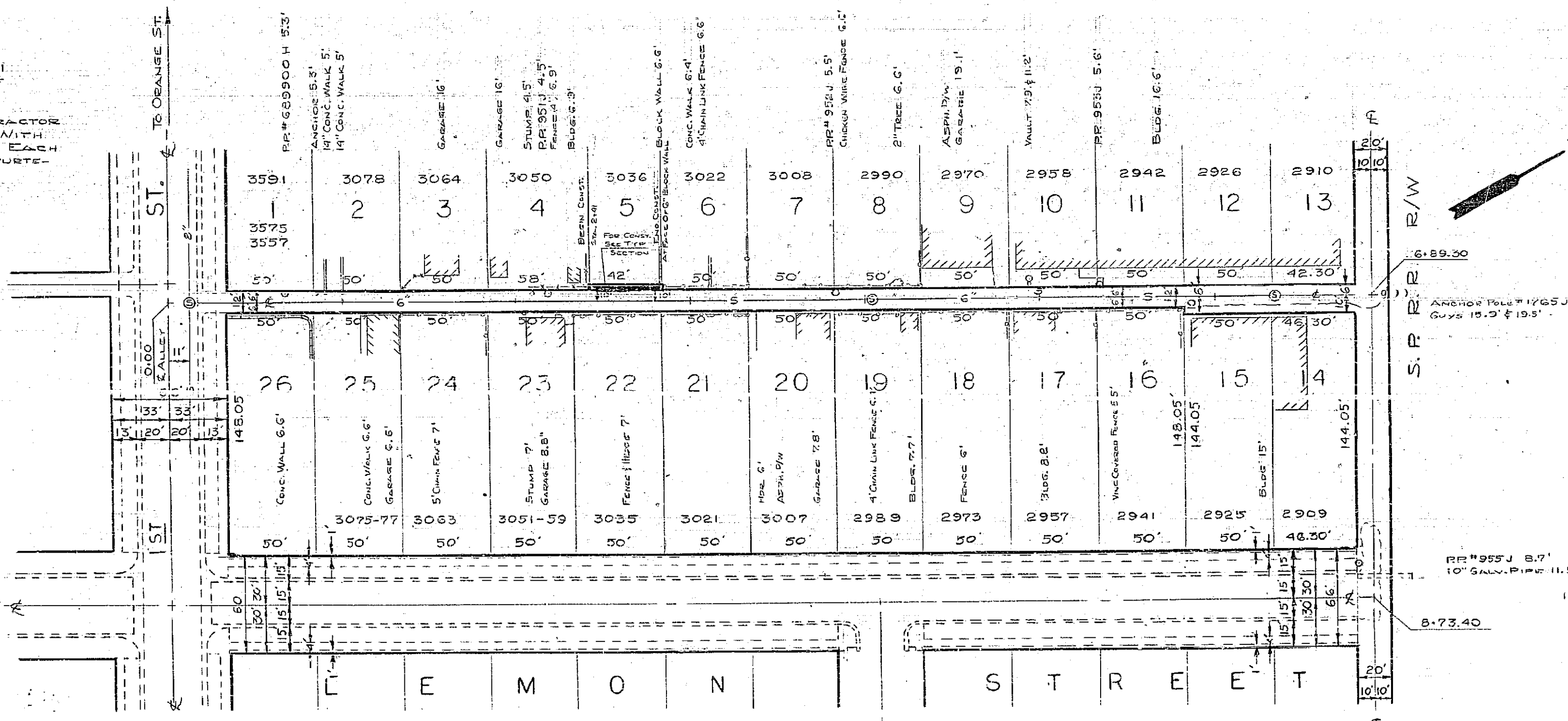

LEGEND  
CONST. 2 1/2" A.C. OVER 6" A.S. F. PRIME COAT

REVISIONS			CITY OF RIVERSIDE, CALIFORNIA DEPARTMENT OF PUBLIC WORKS
MARK	DATE	DESCRIPTION	
			ALLEY 1ST ST. TO S.P.R.R. BETWEEN ORANGE & LEMON
DESIGNED BY D.H.E.	SUBMITTED BY [Signature]	APPROVED BY [Signature]	PRJ. NO. 1012
DRAWN BY A.F.V.	PARK DEPT. TRAFFIC DIV.	RECOMMENDED BY [Signature]	R-706
CHECKED BY G.A.P.		DATE Aug 18, 1965	SHEET 1 OF 1

PROFILE	SUBMITTED	DATE
NO. 1		

PLAN	SUBMITTED	DATE
NO. 1		