

B.M. 776.74 S&L in sty curb of Dewey 26' E'y of Hillside E'y curb.
 F.B. R-6 16-19
 Scale Horiz. 1"=50'
 Vert. 1"=5'

- Notes:
- All construction shall be in accordance with Standards and Specifications No. 461 of the City of Riverside Department of Public Works.
 - Trim edge of paving to clean straight line. Construct matchup paving at street and existing paving as directed in the field to produce smooth crown section.
 - It shall be the responsibility of the contractor to clear the right of way in accordance with the provisions of the law as it affects such utility including irrigation lines and appurtenances, and at no cost to the City.
 - Prime coat and paint binder will be required.
 - Stationing is on curb line.
 - Ref. Plan & Profile exist. streets & sewers Dwg. #1442.

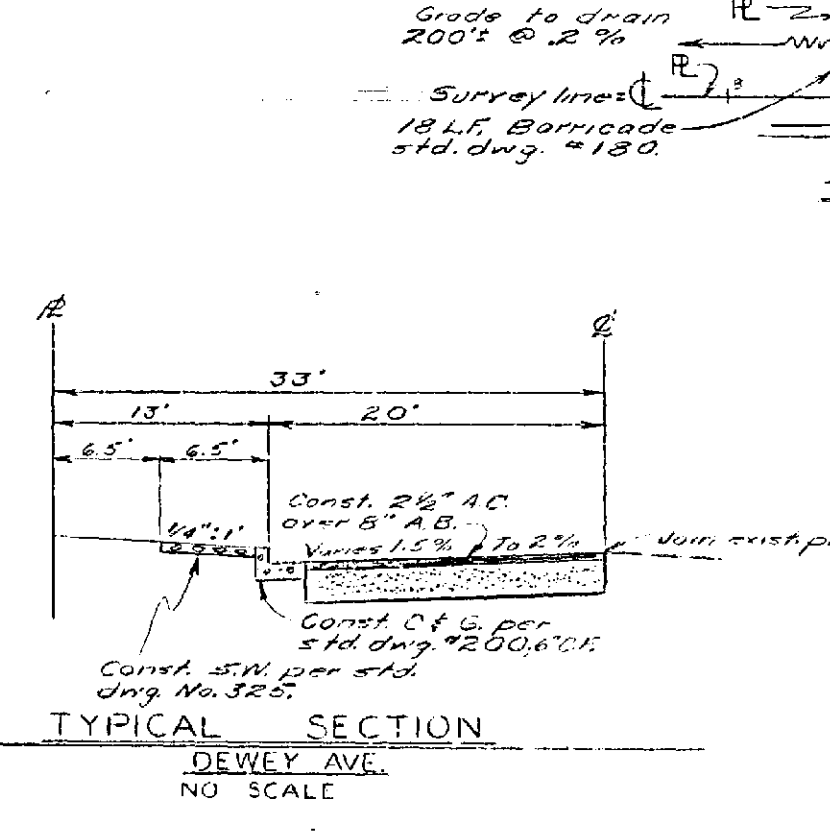

Legend

- [Pattern] = Const. 2 1/2" A.C. over 8" A.B.
- [Pattern] = Const. const.

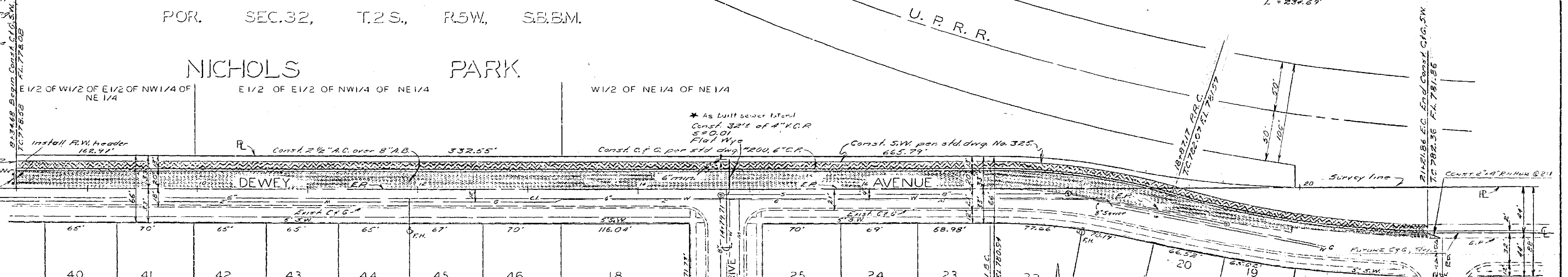

| REVISIONS | | | CITY OF RIVERSIDE, CALIFORNIA DEPARTMENT OF PUBLIC WORKS | |
|--------------------|---------|--|---|-------------------------|
| MARK | DATE | DESCRIPTION | | |
| △ | 5-24-64 | REVISED T.C. GRAVISE & C.P. LOCATION, ADDED GRAVISE ELEV. 776.74 IN WGS (M. B.C.H. 24) | | |
| DESIGNED BY O.A.P. | | | SUBMITTED BY William J. Jordan | APPROVED BY [Signature] |
| DRAWN BY V.G.C. | | | PARK DEPT. TRAFFIC DIV. | PROJ. NO. 9020 |
| CHECKED BY R.C.H. | | | RECOMMENDED BY [Signature] | DATE 3-9-64 |
| | | | | R-781 |

PROFILE

| | |
|---------|--|
| DATE | |
| NO. | |
| STATION | |
| SCALE | |
| TITLE | |

PLAN

| | |
|---------|--|
| DATE | |
| NO. | |
| STATION | |
| SCALE | |
| TITLE | |