

**CURVE DATA**

NO.	Δ	R	T	L
1	90°-00'-00"	25.00	25.00	39.27
2	147°-40'-20"	100.00	12.87	25.61
3	209°-10'-45"	33.00	-	12.07

REVISIONS	DATE	BY
1. REVISED CURB GRADES - ENSLEY CT.	7-21-62	AWB

**TRACT NO. 2261**

**STREET PLAN AND PROFILE**  
**ORCHID COURT & ENSLEY COURT**

SCALE 1"=50'  
DATE 6-27-61  
DRAWN AWB  
CHECKED  
F.B. 431

**ALBERT A. WEBB ASSOCIATES**  
CIVIL ENGINEERS  
RIVERSIDE CALIFORNIA

W.O. 61-156  
SHEET 2  
OF 2 SHEETS  
DWG. NO. 61-156A

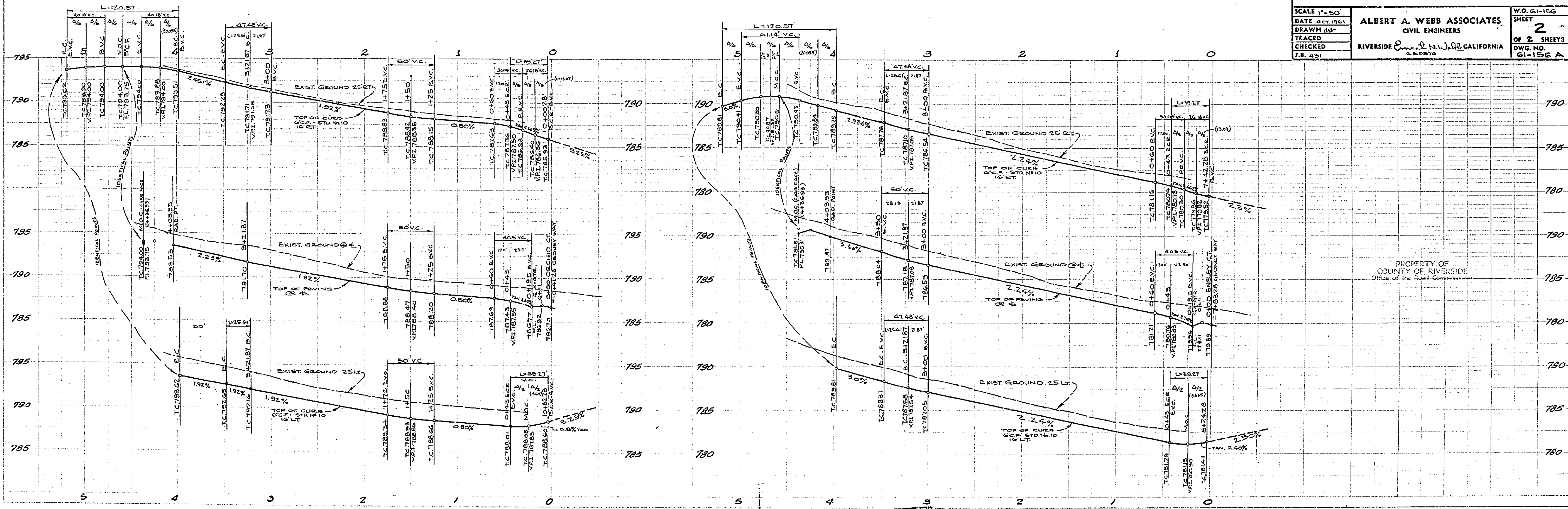

PROPERTY OF  
COUNTY OF RIVERSIDE  
Office of the Road Commissioner

R-816 749  
DWG. No. 61-156A

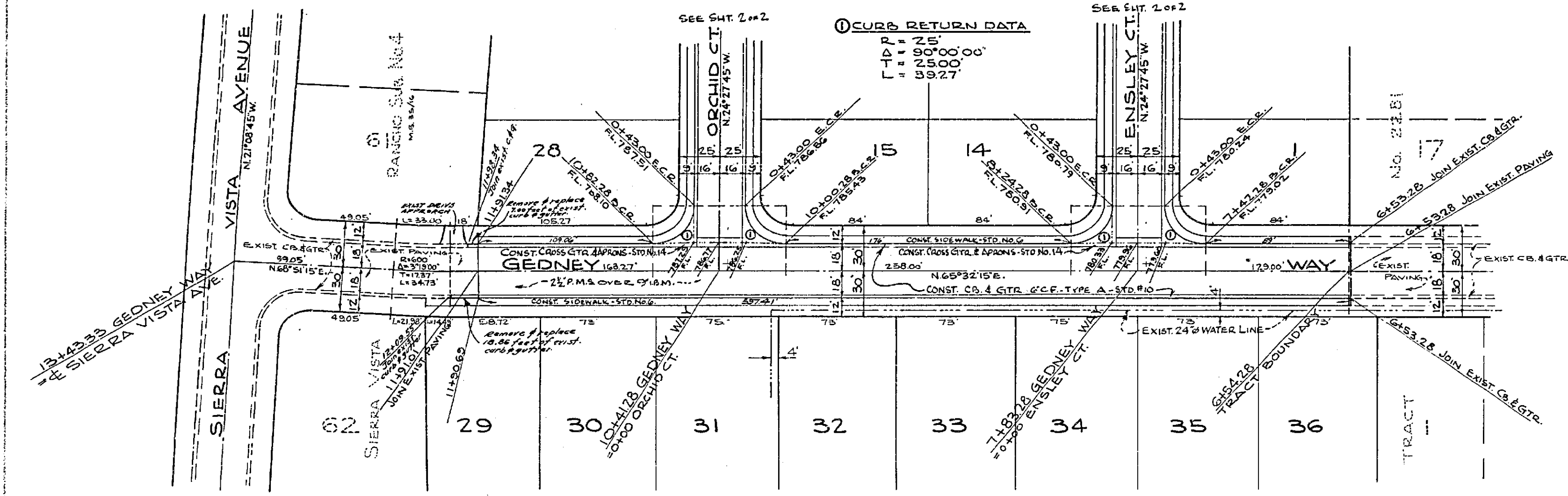
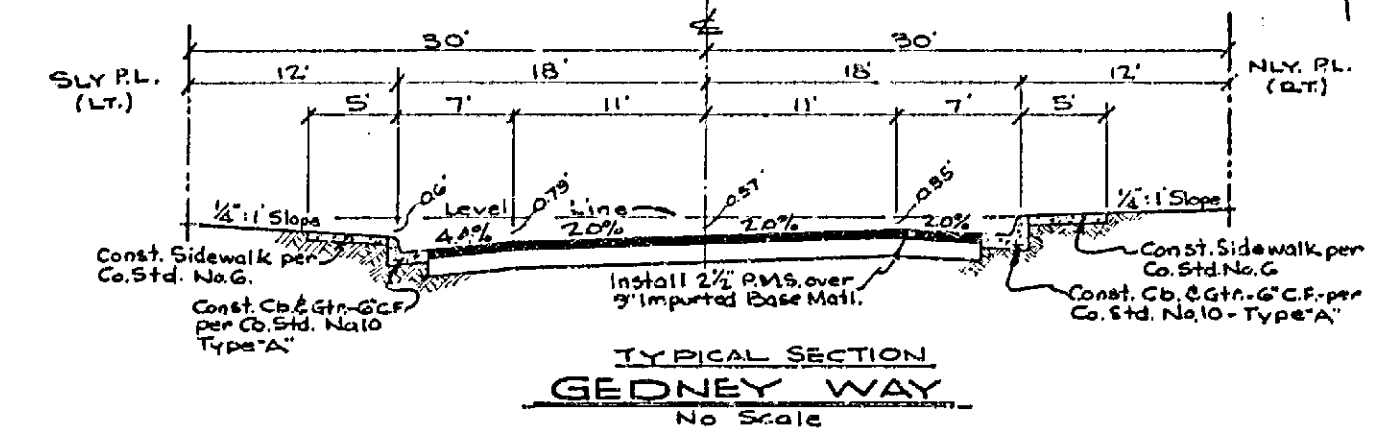
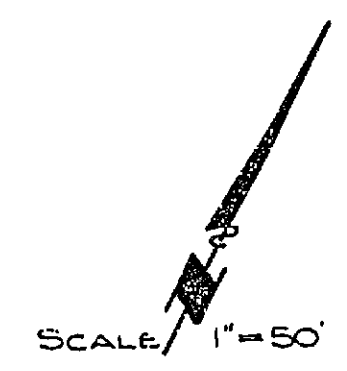

**QUANTITY ESTIMATE**

CURB AND GUTTER, TYPE 'A' STD. NO. 10	2571 L.F.
CROSS GUTTER AND APRONS, STD. NO. 14	952 S.F.
2 1/2\"/>	
IMPORTED BASE MATERIAL - 9\"/>	
SIDEWALK - STD. NO. 6	12,420 S.F.
EXCAVATION	8,130 C.Y.

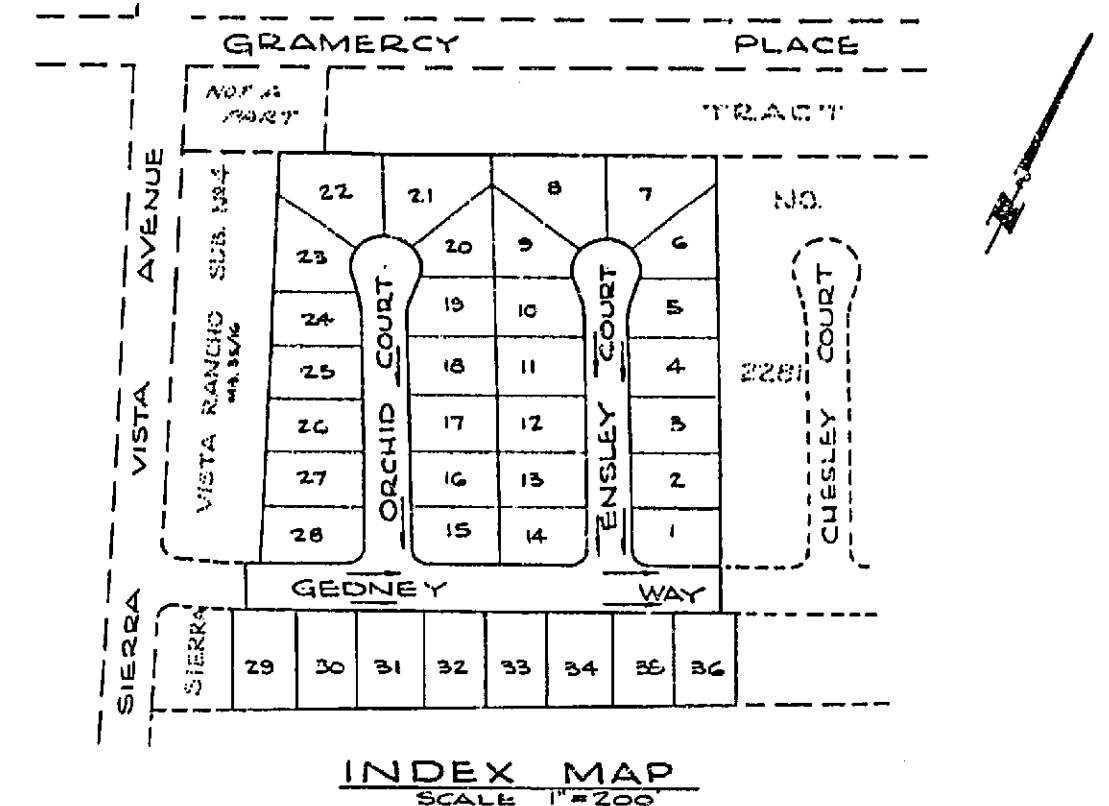

APPROVED May 14, 1962  
**A.C. KEITH**  
 Riverside County Road Commission  
 DEPUTY

1ST. DIVISION APPROVED July 31, 1962  
**A.C. KEITH**  
 RIVERSIDE COUNTY ROAD COMMISSIONER  
 DEPUTY

\*Approval of these plans by the Riverside County Road Commission does not constitute an approval of the responsibility for the work shown hereon.

REVISIONS	DATE	BY

**TRACT NO. 2261**

**STREET PLAN AND PROFILE**  
**GEDNEY WAY**

SCALE 1"=50'	<b>ALBERT A. WEBB ASSOCIATES</b> CIVIL ENGINEERS	W.O. 61-156
DATE OCT. 1961		SHEET 1
DRAWN <i>dlr</i>	RIVERSIDE <i>California</i> CALIFORNIA	OF 7 SHEETS
TRACED		DWG. NO. 61-156 A
CHECKED	R.E. 9876	
F.B. 431		

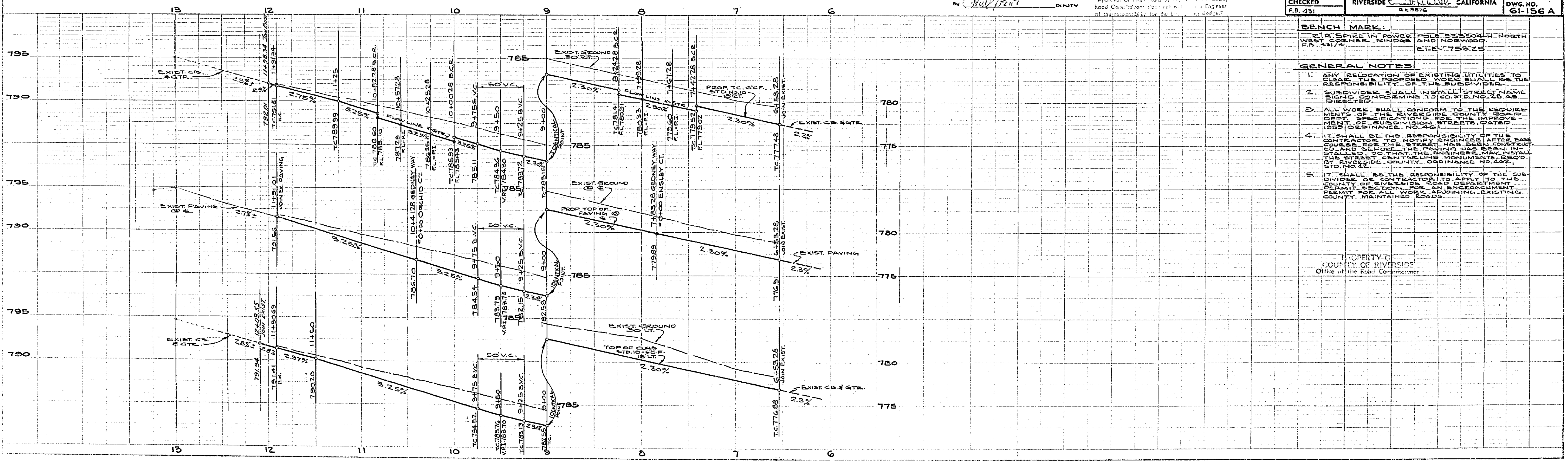

- BENCH MARK:**  
 E.T. SPIKE IN POWER POLE 8550044 NORTH  
 WEST CORNER, KINOGA AND NORWOOD  
 F.B. 431/2 ELEV. 755.25
- GENERAL NOTES:**
1. ANY RELOCATION OF EXISTING UTILITIES TO COMPLY WITH THE PROPOSED WORK SHALL BE THE RESPONSIBILITY OF THE SUBDIVIDER.
  2. SUBDIVIDERS SHALL INSTALL STREET NAME SIGNS, CONFORMING TO COUNTY ORDINANCE NO. 49.
  3. ALL WORK SHALL CONFORM TO THE REQUIREMENTS OF THE RIVERSIDE COUNTY ROAD DEPARTMENT SPECIFICATIONS FOR THE IMPROVEMENT OF SUBDIVISION STREETS, DATED 11/20/58 (ORDINANCE NO. 49).
  4. IT SHALL BE THE RESPONSIBILITY OF THE CONTRACTOR TO NOTIFY ENGINEERS AT THE ROAD CORNER BEFORE THE STREET HAS BEEN CONSTRUCTED AND BEFORE THE ROAD IS OPEN TO TRAFFIC, SO THAT THE ENGINEER MAY INSTALL THE STREET CENTERLINE MONUMENTS, SPECIFIED BY RIVERSIDE COUNTY ORDINANCE NO. 49, STD. NO. 6.
  5. IT SHALL BE THE RESPONSIBILITY OF THE SUBDIVIDER OR CONTRACTOR TO NOTIFY THE COUNTY OF RIVERSIDE ROAD DEPARTMENT BEFORE ANY ENCROACHMENT PERMIT FOR ALL VEHICLES ADJOINING EXISTING COUNTY MAINTAINED ROADS.

PROPERTY OF  
 COUNTY OF RIVERSIDE  
 Office of the Road Commissioner

**R-816 #195**  
 Dwg. No. 61-156 A