

F.I.L. 2921

SHT 4 OF 14

CENTER

FB 2121
TB 82-11
S-5415

RIVERSIDE COUNTY SURVEY DEPARTMENT RECOVERY NOTES

SEC. 7 TWP. 2S RGE. 4W

DATE 6-10-86 TEMP. 80 W.O. NO. 82-7596

PARTY WILES AND GARRET P. BER AGENCY _____

FD No. W. 1' N. SWING TIES FL. FITS TIES PER FB 627113 TR 5/20

5

L = PER FB 627113 TR 5/20

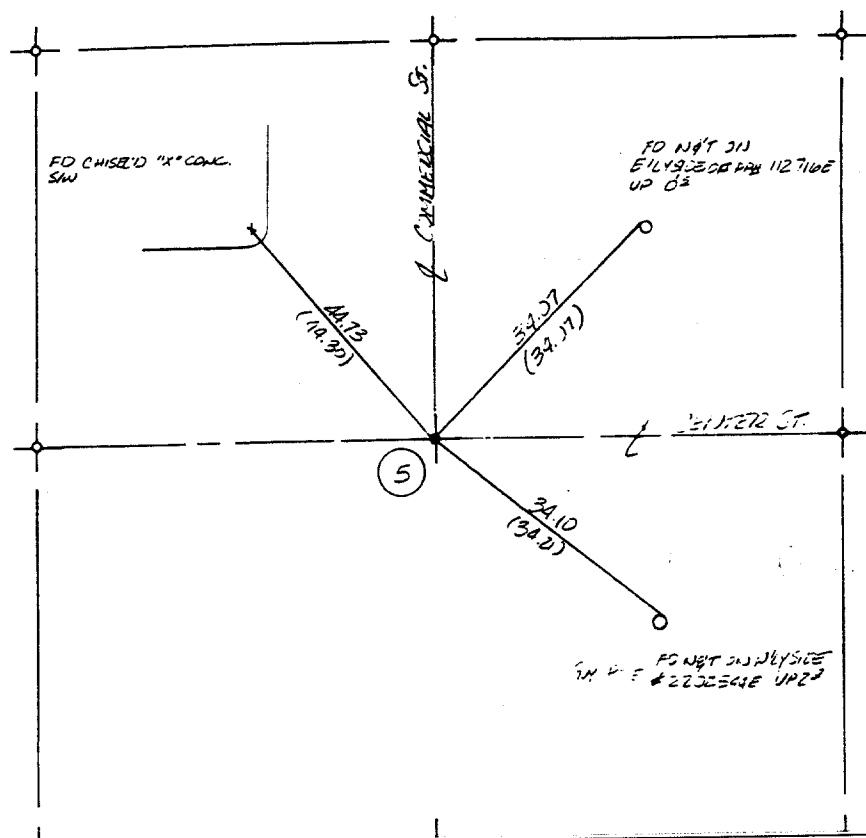

CENTER ST.

- ✗ FD. Ramset Nail on T/C
- FD. LD. & TK. on T/C
- FD. "C" Nail on T/C
- Set LD. & TK. on T/C

Scale: _____

Date: _____

Drawn by: _____

W.O.: _____

F.B.: _____

OFFICIAL TIE PLAT
CITY OF RIVERSIDE

These ties are for the purpose of perpetuating the found monumentation. No claim is made as to the relationship of the points or lines shown hereon to true boundary locations.

Sheet 1 of 1

File No.: _____

Street: CENTER ST

X-Street: _____

OFFICIAL USE ONLY