

Street: **COLORADO AVE**

X-Street: **TEXAS AVE**

OFFICIAL USE ONLY

9A

COLORADO AVE. & TEXAS AVE.

THIS FORM PREPARED BY THE LEAGUE OF CALIFORNIA SURVEYING ORGANIZATIONS, SOUTHERN REGION

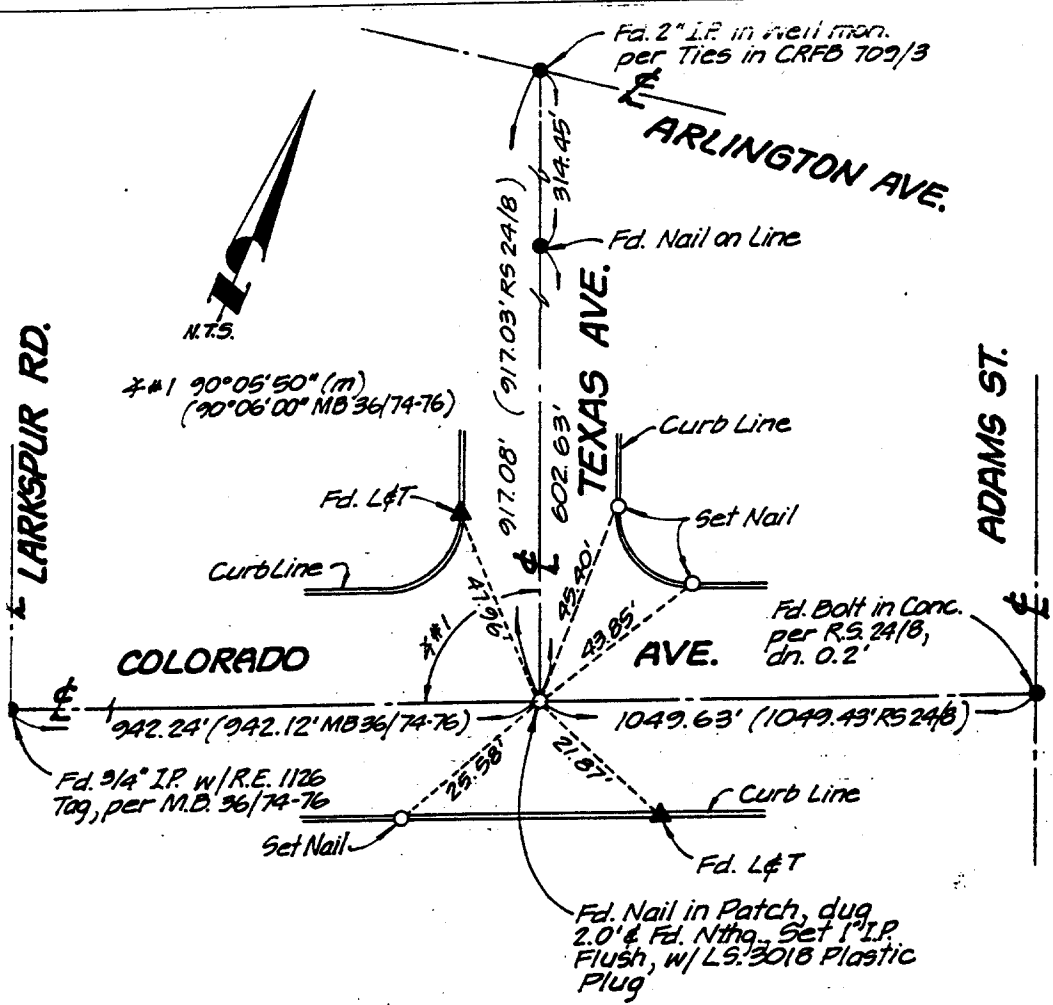

SUBJECT TO RECORDS DATE
 THIS CORNER RECORD WAS PREPARED BY ME OR
 UNDER MY DIRECTION IN CONFORMANCE WITH THE
 LAND SURVEYORS ACT ON 3018 7/27/17
 19 85 *
 SIGNED: [Signature]
 L.S. OR R.C.E. 6.06.2018

COUNTY SURVEYOR'S CERTIFICATE
 THIS CORNER RECORD WAS RECEIVED _____
 19 _____
 AND EXAMINED AND FILED _____ 19 _____
 BY: _____
 TITLE: _____

COUNTY SURVEYOR'S STATEMENT: _____

SHEET 2 OF 2

- ✕ FD. Ramset Nail on T/C
- FD. LD. & TK. on T/C
- FD. "C" Nail on T/C
- Set LD. & TK. on T/C

Scale:
 Date:
 Drawn by:
 W.O.:
 F.B.:

OFFICIAL TIE PLAT
CITY OF RIVERSIDE
 These ties are for the purpose of perpetuating the found
 monumentation. No claim is made as to the relationship of
 the points or lines shown hereon to true boundary locations.

Sheet 1 of 1
 File No.: