

CITY ENGINEERS - SURVEYORS & PLANNERS

SURVEY OF TRACT No 31403-1 Q TIES
 FOR AHMANSON W.O.No. 3554 DATE 10-20-57
 SURVEY PARTY M. KEE HOPKINS GLOFFI REF. _____ A.M. _____

SURVEY NOTES

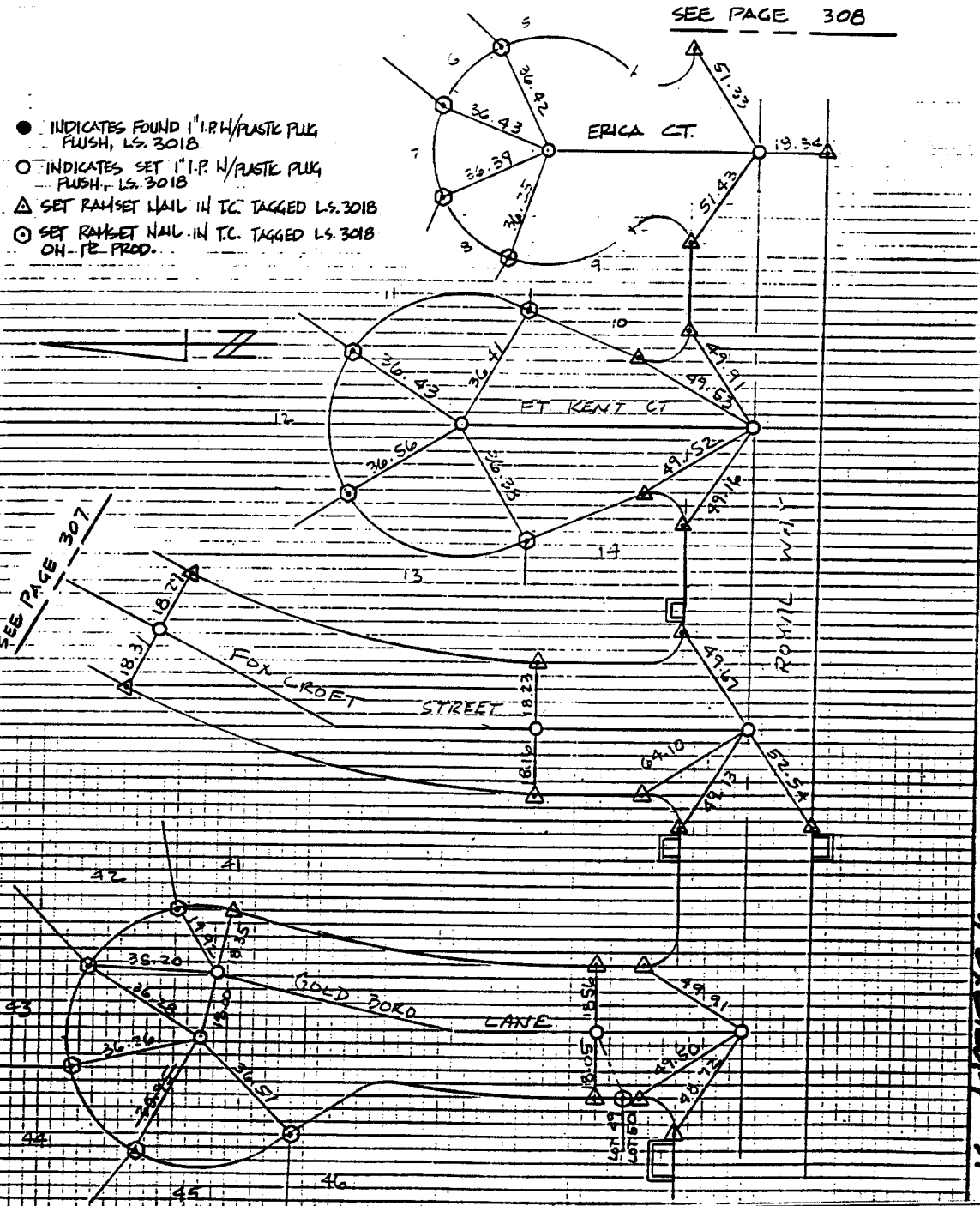

- INDICATES FOUND 1" I.P. W/PLASTIC PLUG FLUSH, L.S. 3018
- INDICATES SET 1" I.P. W/PLASTIC PLUG FLUSH, L.S. 3018
- △ SET RAMSET NAIL IN T/C TAGGED L.S. 3018
- ⊗ SET RAMSET NAIL IN T/C TAGGED L.S. 3018 ON-PE. PROD.

- ⊗ FD. Ramset Nail on T/C
- FD. LD. & TK. on T/C
- FD. "C" Nail on T/C
- Set LD. & TK. on T/C

OFFICIAL TIE PLAT CITY OF RIVERSIDE

These ties are for the purpose of perpetuating the found monumentation. No claim is made as to the relationship of the points or lines shown hereon to true boundary locations.

Scale: _____
 Date: _____
 Drawn by: _____
 W.O.: _____
 F.B.: _____

Sheet 1 of 1
 File No.: _____

Street: FOX CROFT ST
 X-Street: ROYAL WAY
 OFFICIAL USE ONLY

FOX CROFT ST.