



SURVEY OF Central City Ties

SHEET 4 OF 5 SHEETS

FOR SPRING TR 22275-2

W.O. No. 11410

Date 3-18-90

SURVEY PARTY GLENN SALGANO MATHEW

REF.

A.M.

SET NAIL & TIE ON PROJECTIONS OF STAKE CURBS = ●
SET RAMSET NAIL ON TOP CURBS = ■
1" I.P., L.S. 3018, FLUSH = ○

GELMAN DR. of
ROSEMARY DR

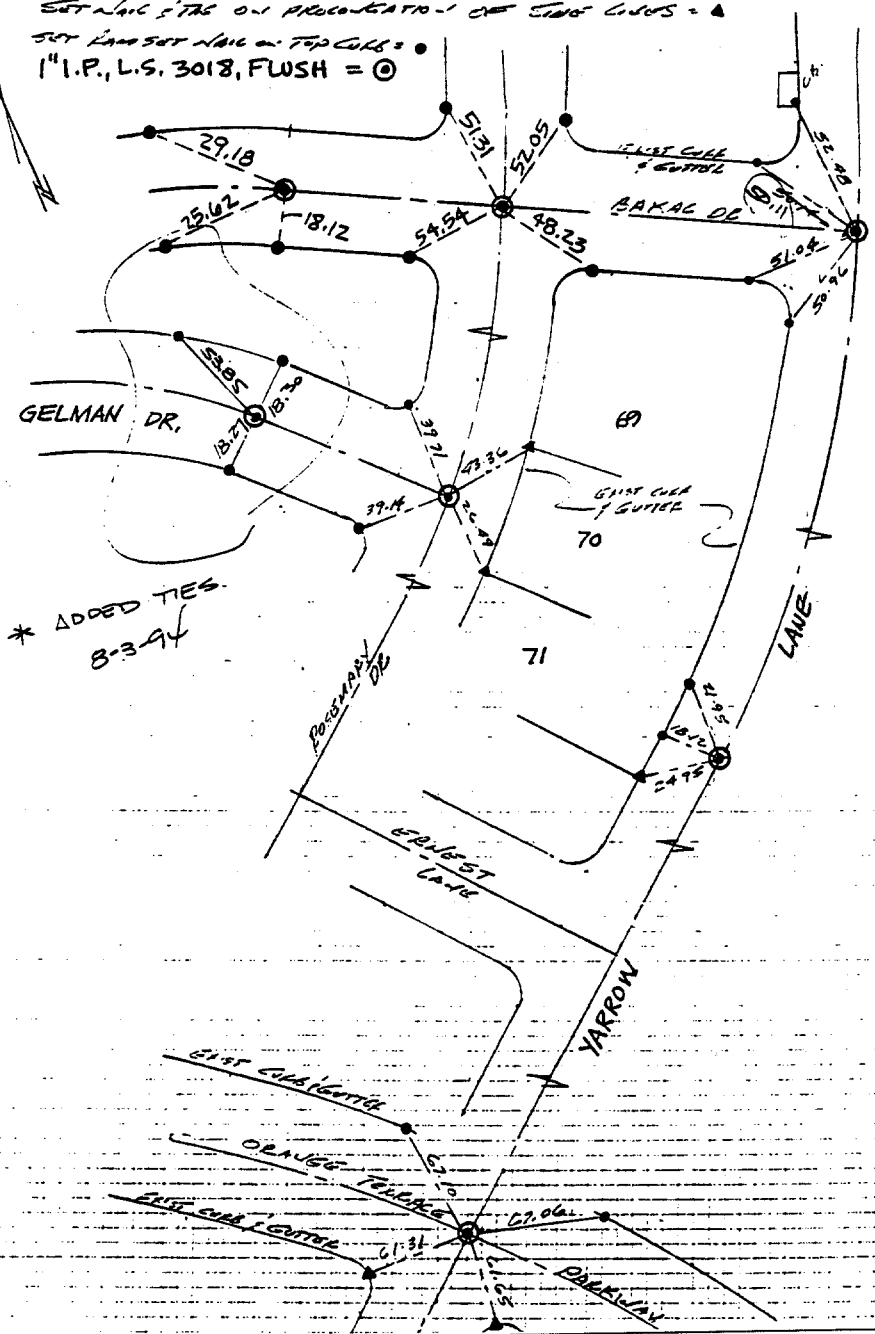

* ADDED TIES.
8-3-94

- ✕ FD. Ramset Nail on T/C
- FD. LD. & TK. on T/C
- FD. "C" Nail on T/C
- Set LD. & TK. on T/C

Scale:
Date:
Drawn by:
W.O.:
F.B.:

OFFICIAL TIE PLAT

CITY OF RIVERSIDE

These ties are for the purpose of perpetuating the found monumentation. No claim is made as to the relationship of the points or lines shown hereon to true boundary locations.

Sheet 1 of 1
File No.:

505.718

Street: BARAC DR.
OFFICIAL USE ONLY
X-Street: YARROW LN.