

5269.TIF

P.L.A. **TIES - COOK AVE.**  
 C.E.L.S. **RIVERSIDE - TRACT 7689** DATE **8-16-78** J.D. **205-01**  
 SURVEY NO. **BARRIE - LANTZ** F.D. \_\_\_\_\_ PAGE **10F6**  
 NOTES CALC'D BY: \_\_\_\_\_ CALCS CHECKED BY: \_\_\_\_\_ MAP NO.: \_\_\_\_\_ MEASUREMENTS: \_\_\_\_\_

MEREDITH DR.  
 C Cook Ave.

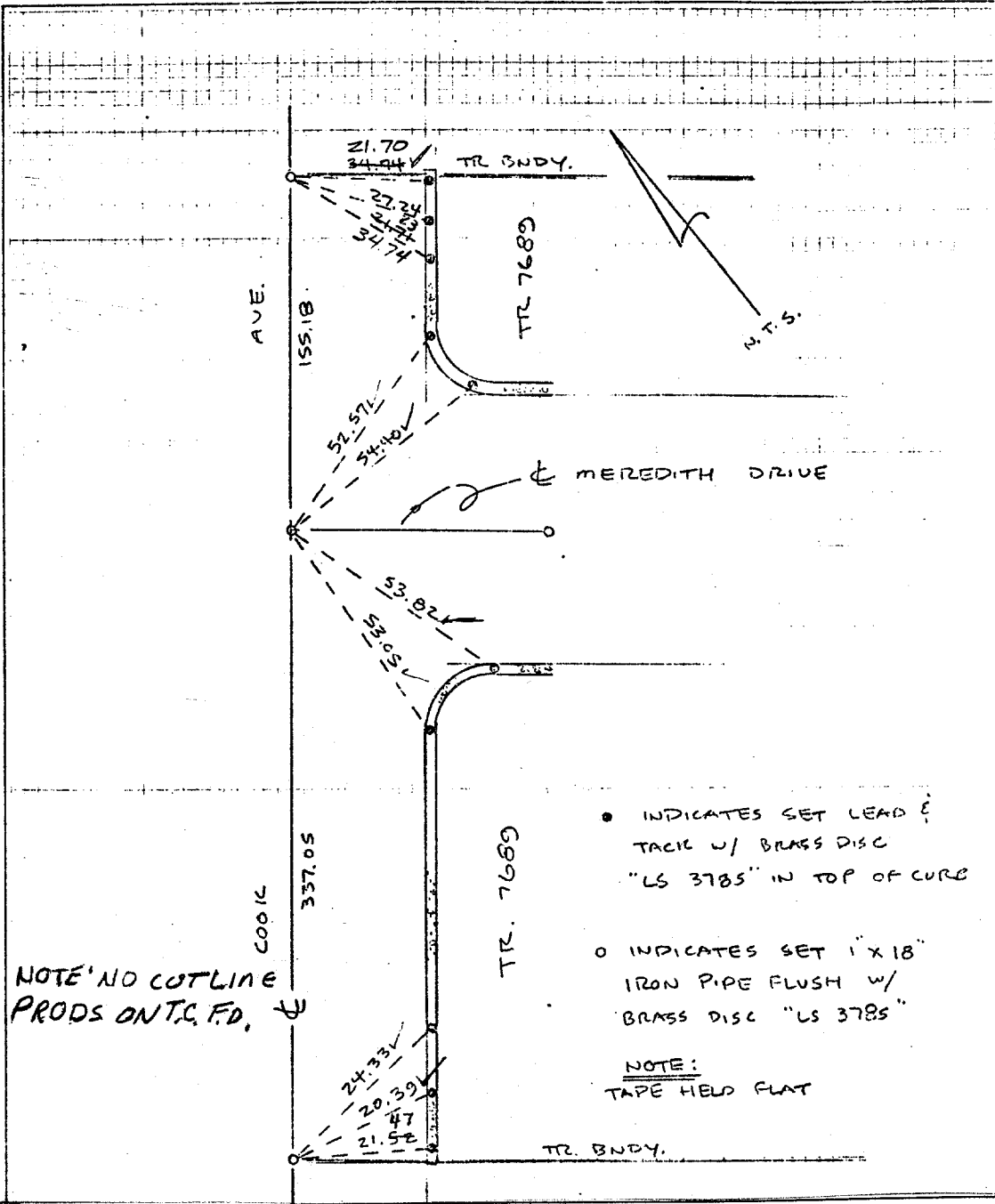

NOTE: NO COTLINE PRODS ON T.C. FD.

- INDICATES SET LEAD & TACKLE W/ BRASS DISC "LS 3785" IN TOP OF CURB
  - INDICATES SET "1" X 18" IRON PIPE FLUSH W/ BRASS DISC "LS 3785"
- NOTE:  
TAPE HELD FLAT

- ✕ FD. Ramset Nail on T/C
- FD. "C" Nail on T/C
- FD. LD. & TK. on T/C
- Set LD. & TK. on T/C

Street: **MEREDITH DR.**  
 X-Street: **COOK AVE**  
 OFFICIAL USE ONLY

Scale:  
 Date:  
 Drawn by:  
 W.O.:  
 F.B.:

**OFFICIAL TIE PLAT**  
**CITY OF RIVERSIDE**  
*These ties are for the purpose of perpetuating the found monumentation. No claim is made as to the relationship of the points or lines shown hereon to true boundary locations.*

Sheet 1 of 1  
 File No.: