

5452.TIF

BY _____ DATE _____
CHKD. BY _____ DATE _____
SCALE 1"=50'

SUBJECT **TRACT 9662**
CHARLES HAVER AND ASSOCIATES
74390 HIGHWAY 111
PALM DESERT, CALIFORNIA 92260
(714) 346-7481

SHEET NO. _____ OF _____
JOB NO. 0160101

- INDICATES SET 18" COPPER CLAD STL. MON. W/1/2" BRASS CAP STAMPED R.C.E. 9503 (FLUSH)
- TIE POINTS (WIN NAILS SET IN TOP OF CURB) UNLESS OTHERWISE NOTED

FD. 3/4" I.P.
DOWN 0.2' PER
R.S. 29/95-98

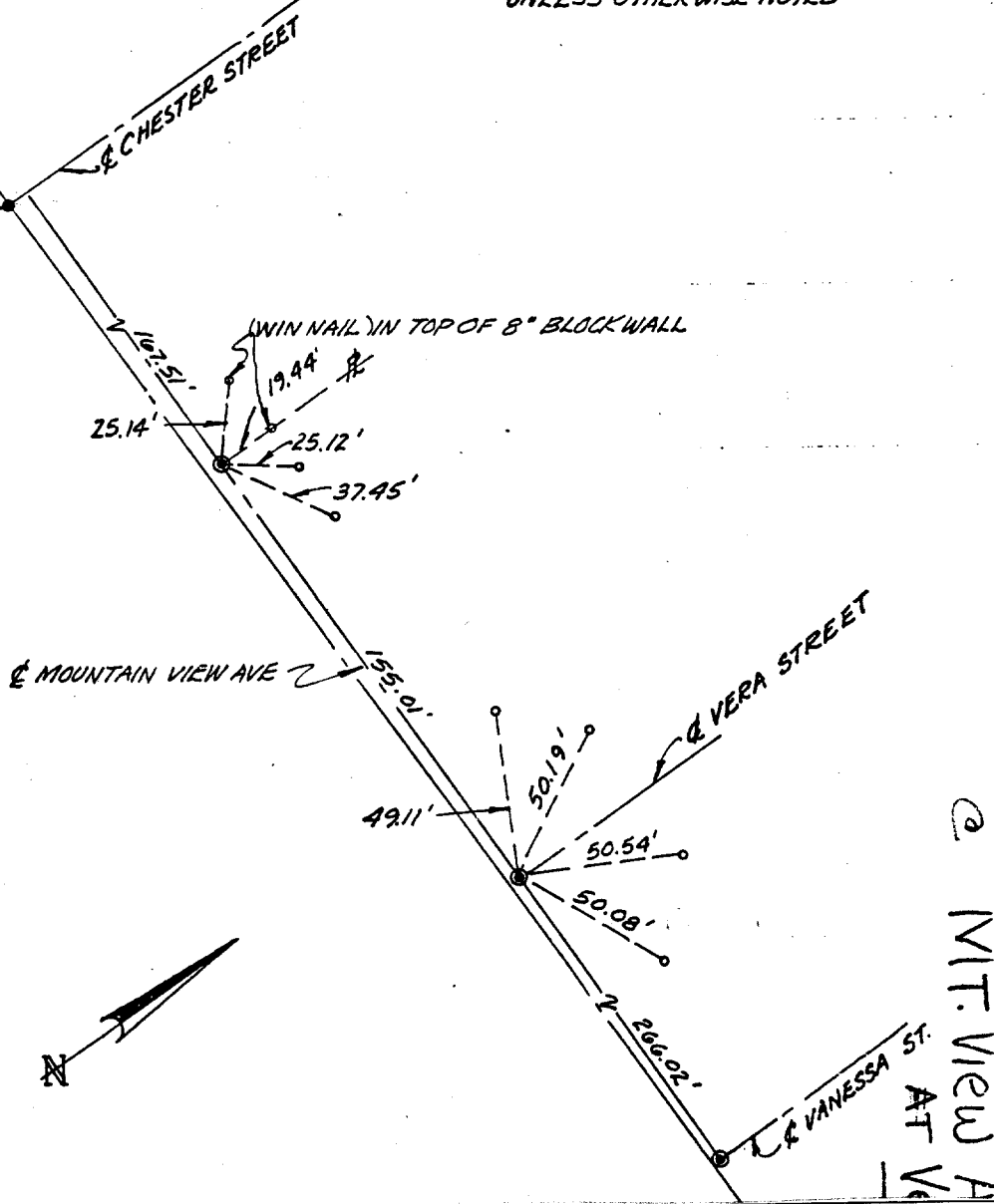

- × FD. Ramset Nail on T/C
- FD. "C" Nail on T/C

- FD. LD. & TK. on T/C
- Set LD. & TK. on T/C

Street: **MT. VIEW AVE**

OFFICIAL USE ONLY

X-Street: **CHESTER & VERA ST.**

MT. VIEW AVE

Scale: _____
 Date: _____
 Drawn by: _____
 W.O.: _____
 F.B.: _____

OFFICIAL TIE PLAT
CITY OF RIVERSIDE

These ties are for the purpose of perpetuating the found monumentation. No claim is made as to the relationship of the points or lines shown hereon to true boundary locations.

Sheet 1 of 1
 File No.: _____