

552 TIF

SURVEY NOTES Barton St. @ Aptos

TRACT 20393-1



ENGINEERING PLANNING SURVEYING
ARCHITECTURE LANDSCAPE ARCHITECTURE

F.B. 7491/151

SURVEY OF E TIES TR 20393-1 SHEET 1 OF 3 SHEETS

FOR HOMESTEAD W.O. No. 86-9447 Date 8-29-88

SURVEY PARTY ANDREWS, BELDEN, SMITH REF. _____ AM. _____

- = 1" I.P. W/P.P. L.S. 3018
- = SET RAMSET NAIL IN T/C

NOTE: SET RAMSET & LS 3018 TAG IN T/C @ ALL SIDE
R PRODS. EXCEPTING L.L. 123-124 & 9-10

△ = FD. N/TAG. L.S. 3018 IN T/C

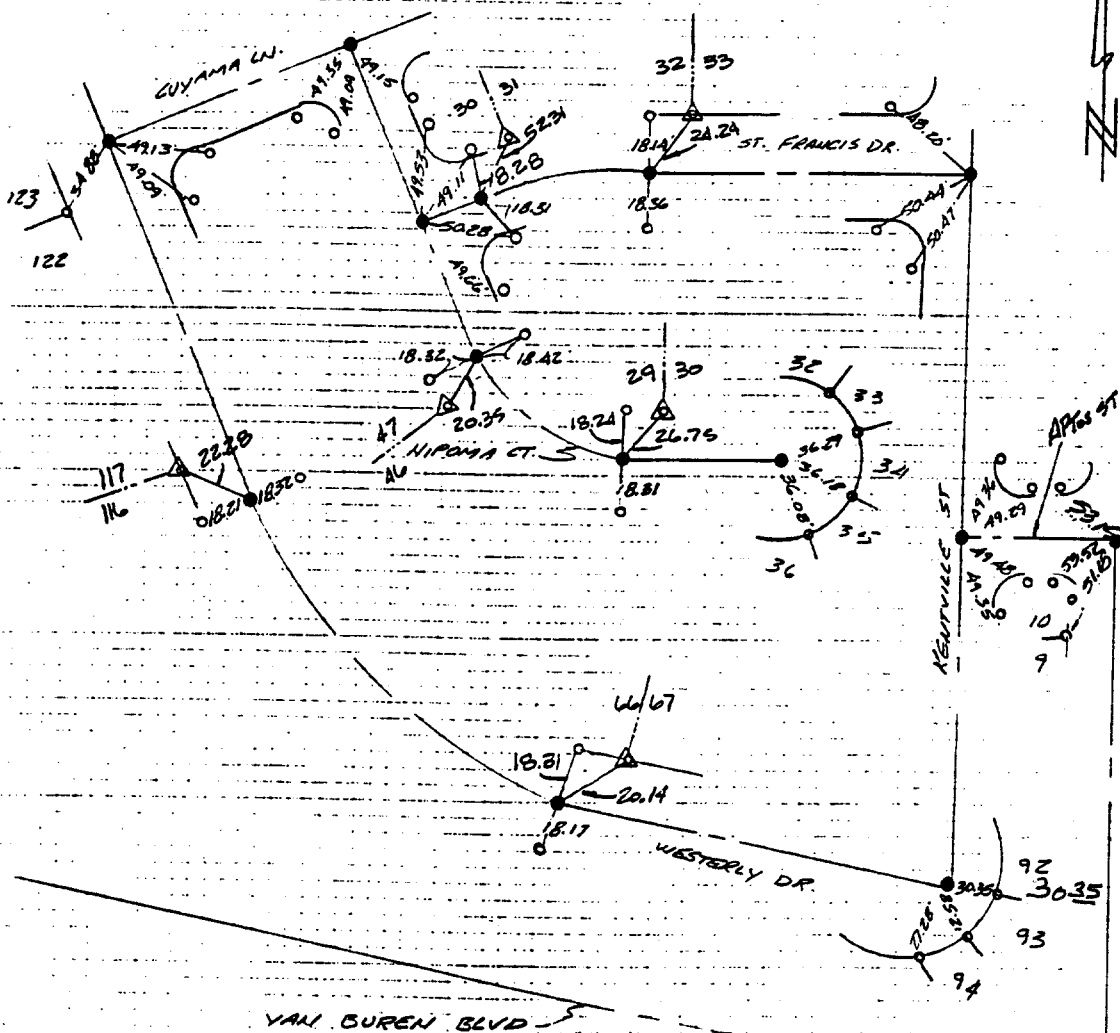

- × FD. Ramset Nail on T/C
- FD. "C" Nail on T/C

- FD. LD. & TK. on T/C
- Set LD. & TK. on T/C

Scale:
Date:
Drawn by:
W.O.:
F.B.:

OFFICIAL TIE PLAT CITY OF RIVERSIDE

These ties are for the purpose of perpetuating the found
monumentation. No claim is made as to the relationship of
the points or lines shown hereon to true boundary locations.

Sheet 1 of 1
File No.:

Street: BARTON ST
X-Street: APTOS
OFFICIAL USE ONLY