

CLIENT ARLINGTON GROUP DATE 3-13-92

SHEET NO. 1 OF 7

JOB TR. 23587

JOB NO. 3318

ADKAN ENGINEERS

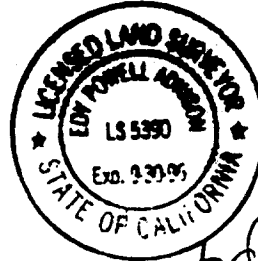

Edy Powell Adams
10-7-92

LEGEND

- INDICATES 1" I.P. TAGGED LS5390-FLUSH
- INDICATES L & T
- ⊙ INDICATES S & W

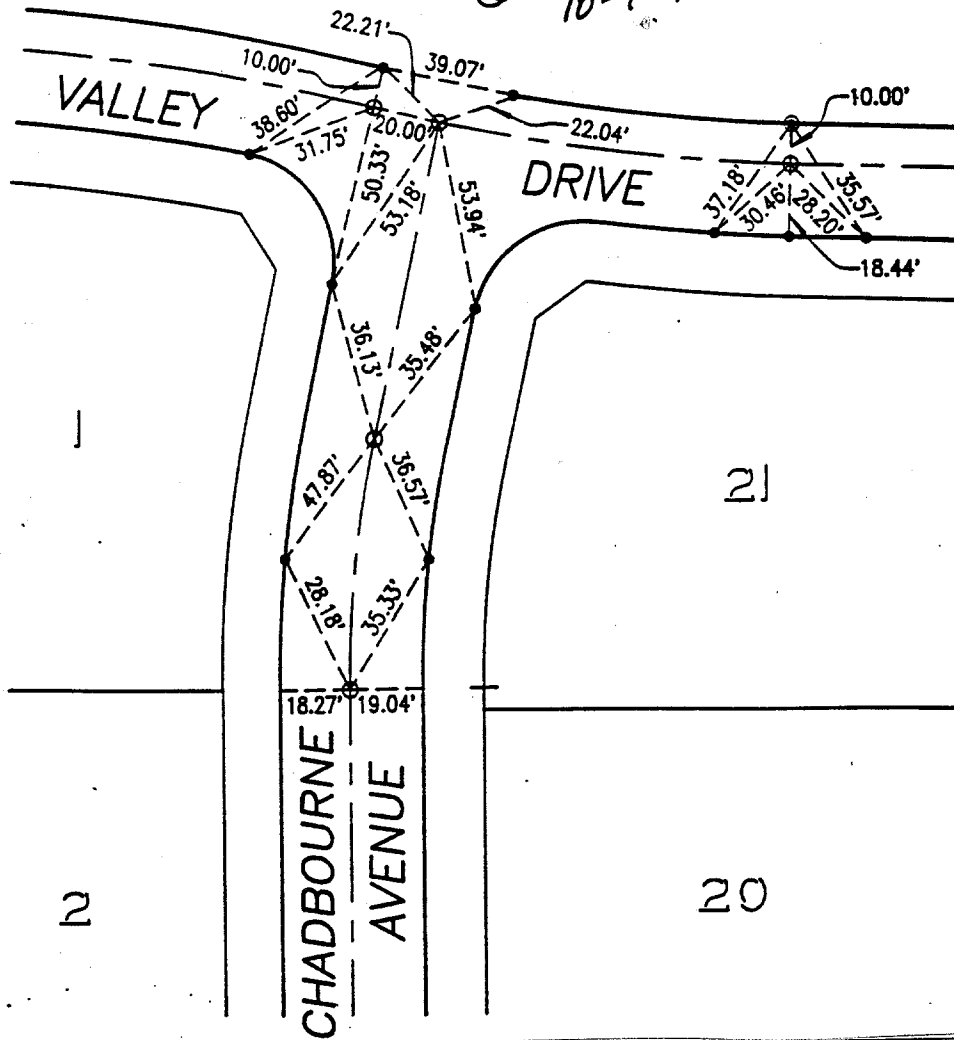

Street: VALLEY DRIVE
8039, TIF
 X-Street: CHADBOURNE AVE
 OFFICIAL USE ONLY

*Valley Dr.
 Chadbourne Ave.*

- × FD. Ramset Nail on T/C
- FD. "C" Nail on T/C

- FD. LD. & TK. on T/C
- Set LD. & TK. on T/C

Scale:

Date:

Drawn by:

W.O.:

F.B.:

OFFICIAL TIE PLAT
CITY OF RIVERSIDE

These ties are for the purpose of perpetuating the found monumentation. No claim is made as to the relationship of the points or lines shown hereon to true boundary locations.

Sheet 1 of 7

File No.: