

Street: **VINTAGE WOODS DRIVE**  
**8236.71E**  
 X-Street: **FOXTAIL LANE**  
 OFFICIAL USE ONLY

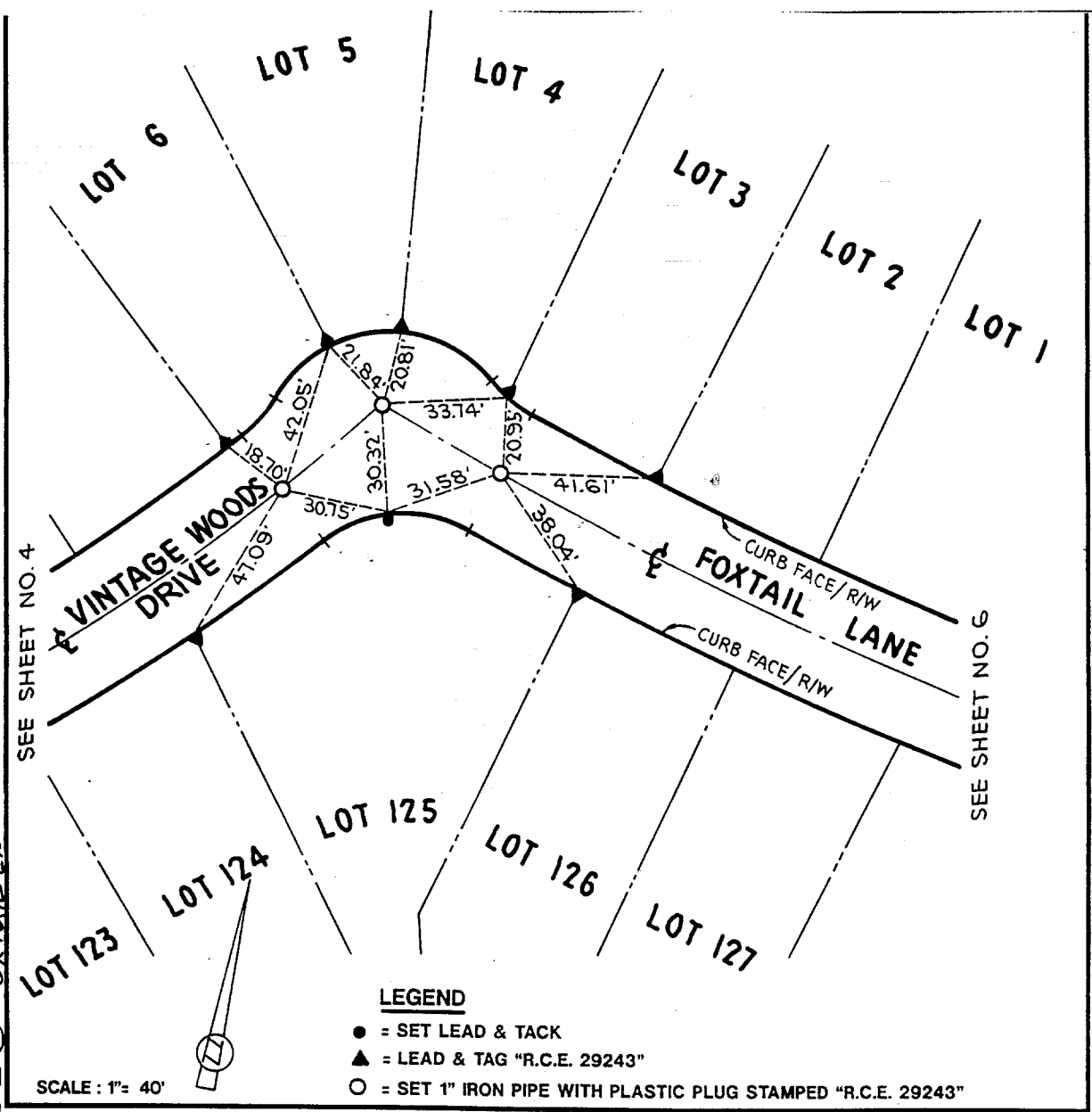

SCALE: 1" = 40'

**LEGEND**

- = SET LEAD & TACK
- ▲ = LEAD & TAG "R.C.E. 29243"
- = SET 1" IRON PIPE WITH PLASTIC PLUG STAMPED "R.C.E. 29243"

<b>CITY OF RIVERSIDE</b>	¢ SURVEY TIE	TRACT NO. 27289						
<b>CHARCHOL/HARTMAN &amp; ASSOC.</b> PLANNING • ENGINEERING • SURVEYING <small>27127 CALLE ANTONIO • SUITE 1904          SAN JUAN CAPISTRANO, CALIFORNIA 92675 • (714) 861-8695</small>	STREET / MONUMENT NO. <b>VINTAGE WOODS DRIVE</b> <b>FOXTAIL LANE</b>							
	CHARLES O. HARTMAN, R.C.E. 29243	DRAWN DATE CHECKED APP'D.	<table border="1"> <tr> <td>REV.</td> <td>DATE</td> <td>BY</td> </tr> <tr> <td> </td> <td> </td> <td> </td> </tr> </table>	REV.	DATE	BY		
REV.	DATE	BY						
DATE OF SURVEY: NOV., 1995		PAGE 5 OF 11						

- × FD. Ramset Nail on T/C
- FD. LD. & TK. on T/C
- FD. "C" Nail on T/C
- Set LD. & TK. on T/C

Scale:	<b>OFFICIAL TIE PLAT</b> <b>CITY OF RIVERSIDE</b> <i>These ties are for the purpose of perpetuating the found monumentation. No claim is made as to the relationship of the points or lines shown hereon to true boundary locations.</i>	Sheet 5 of 11 File No.:
Date:		
Drawn by:		
W.O.:		
F.B.:		