

JOB NO. _____

SHEET 10 OF 11

CLIENT E TIES TR-22408-3 JOB NAME SYCAMORE

DESCRIPTION WITHORN COURT & ABERNATHY DRIVE

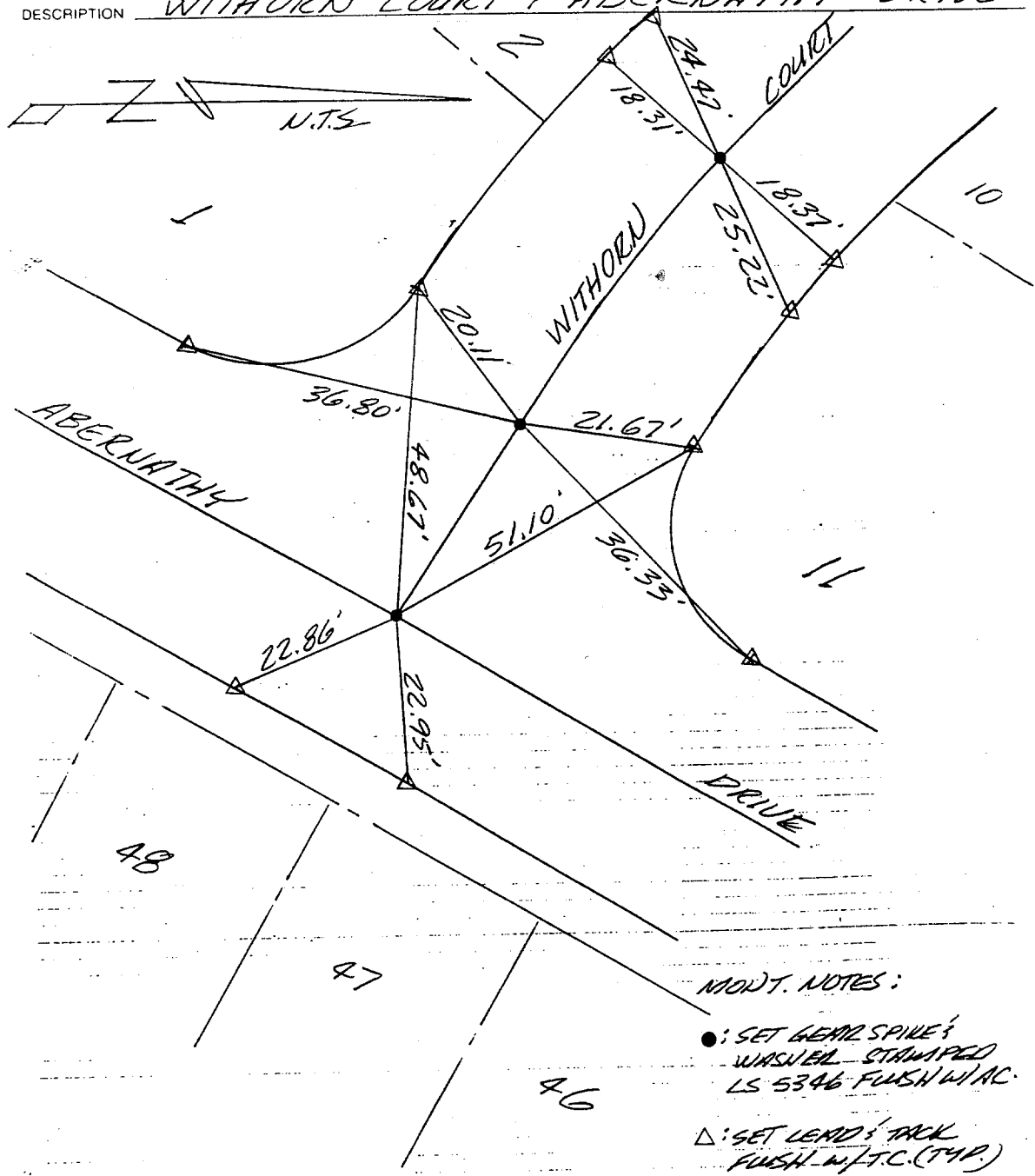

MON'T. NOTES:

- : SET LEAD SPIKE & WASHED - STAMPED LS 5346 FUSH W/AC.
- △ : SET LEAD & PACK FUSH - W/F.T.C. (TYP.)

- ✕ FD. Ramset Nail on T/C
- FD. LD. & TK. on T/C
- FD. "C" Nail on T/C
- Set LD. & TK. on T/C

Street: **ABERNATHY DR.**
 8547, TIF
 X-Street: **WITHORN CT.**
 OFFICIAL USE ONLY

Scale: _____
 Date: _____
 Drawn by: _____
 W.O.: _____
 F.B.: _____

OFFICIAL TIE PLAT
CITY OF RIVERSIDE

These ties are for the purpose of perpetuating the found monumentation. No claim is made as to the relationship of the points or lines shown hereon to true boundary locations.

Sheet 1 of 1
 File No.: _____

CREW ER
 REF. _____