

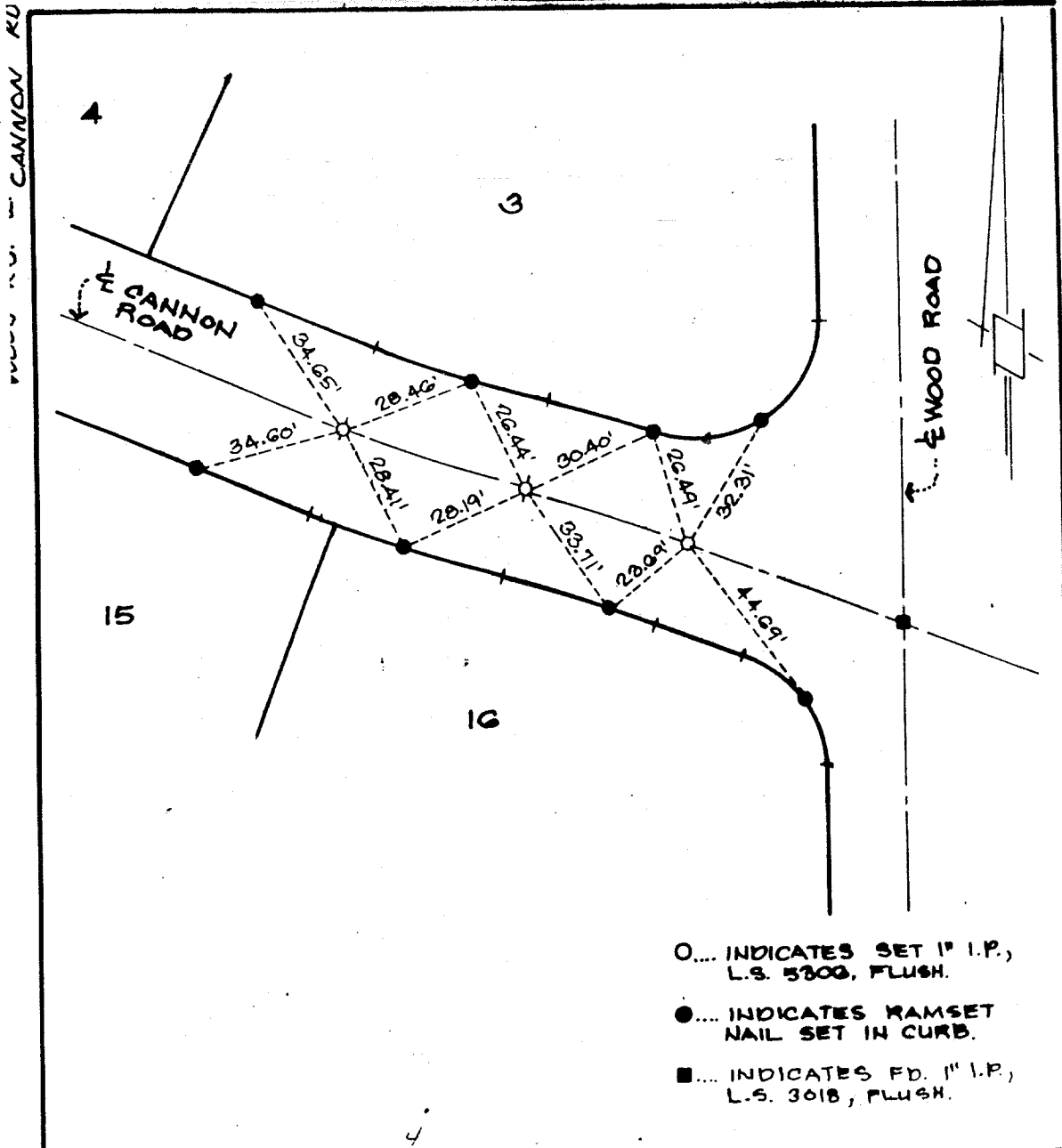

Street: **WOOD RD.**
8880 TIF
 X-Street: **CANNON RD.**
 OFFICIAL USE ONLY



- ... INDICATES SET 1" I.P., L.S. 5300, FLUSH.
- ... INDICATES RAMSET NAIL SET IN CURB.
- ... INDICATES FD. 1" I.P., L.S. 3018, FLUSH.

TRACT NO. 21685-4 CENTERLINE TIES	CITY OF RIVERSIDE, CALIFORNIA  Southland Engineering <small>2200 Business Way, Ste. 100 Riverside, Ca. 92501 (714) 788-8488</small>	SHEET 26 <small>OF 32</small>
DATE: JUNE 1991		

- × FD. Ramset Nail on T/C
 ■ FD. "C" Nail on T/C
- FD. LD. & TK. on T/C
 ○ Set LD. & TK. on T/C

Scale: _____
 Date: _____
 Drawn by: _____
 W.O.: _____
 F.B.: _____

OFFICIAL TIE PLAT
CITY OF RIVERSIDE

These ties are for the purpose of perpetuating the found monumentation. No claim is made as to the relationship of the points or lines shown hereon to true boundary locations.

Sheet 1 of 1
File No.: _____