

DATE 12-17-70

JOB NO. 30422.00

SHEET 5 OF 8

CLIENT WENS FARGO

JOB NAME SYCAMORE Highland

DESCRIPTION TIES

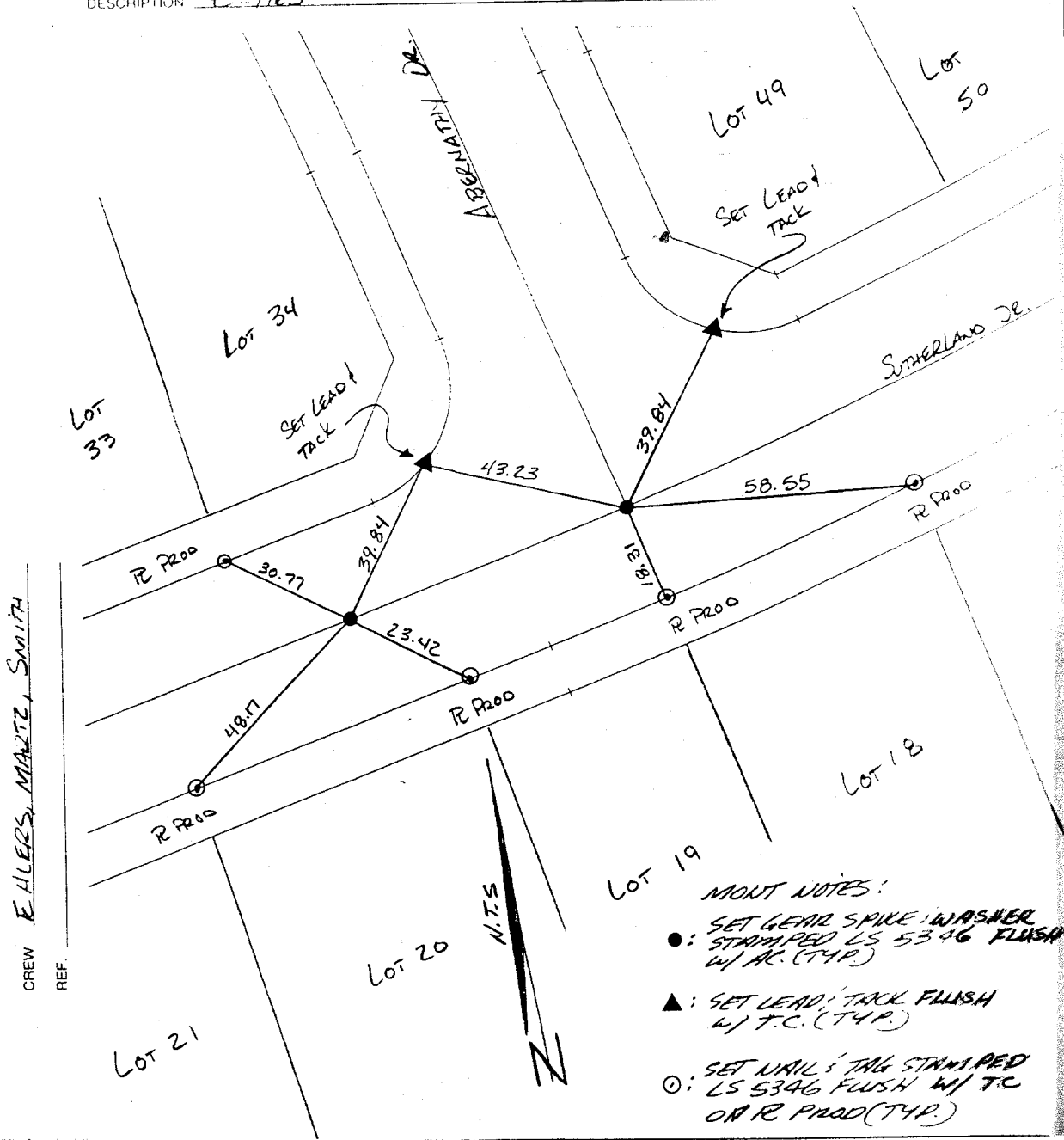

CREW EHLERS, MARTZ, SMITH
REF.

MONUMENT NOTES:

- : SET GEAR SPIKE WASHER STAMPED LS 5346 FLUSH W/ AC. (TYP.)
- ▲: SET LEAD TACK FLUSH W/ T.C. (TYP.)
- : SET NAIL TAG STAMPED LS 5346 FLUSH W/ T.C. ON R P200 (TYP.)

- ✕ FD. Ramset Nail on T/C
- FD. LD. & TK. on T/C
- FD. "C" Nail on T/C
- Set LD. & TK. on T/C

Scale: _____
 Date: _____
 Drawn by: _____
 W.O.: _____
 F.B.: _____

OFFICIAL TIE PLAT
CITY OF RIVERSIDE

These ties are for the purpose of perpetuating the found monumentation. No claim is made as to the relationship of the points or lines shown hereon to true boundary locations.

Sheet 1 of 1
 File No.:

Street: **9771 TIE**
SUTHERLAND DR.
 X-Street: **ABERNATHY DR.**
 OFFICIAL USE ONLY