

DATE 7/13/00

JOB NO. _____



THE KEITH COMPANIES

FB _____ PG _____

SHEET _____ OF _____

CLIENT E TIES TR-22408-7 JOB NAME SYCAMORE

DESCRIPTION E LOCHMOOR DRIVE

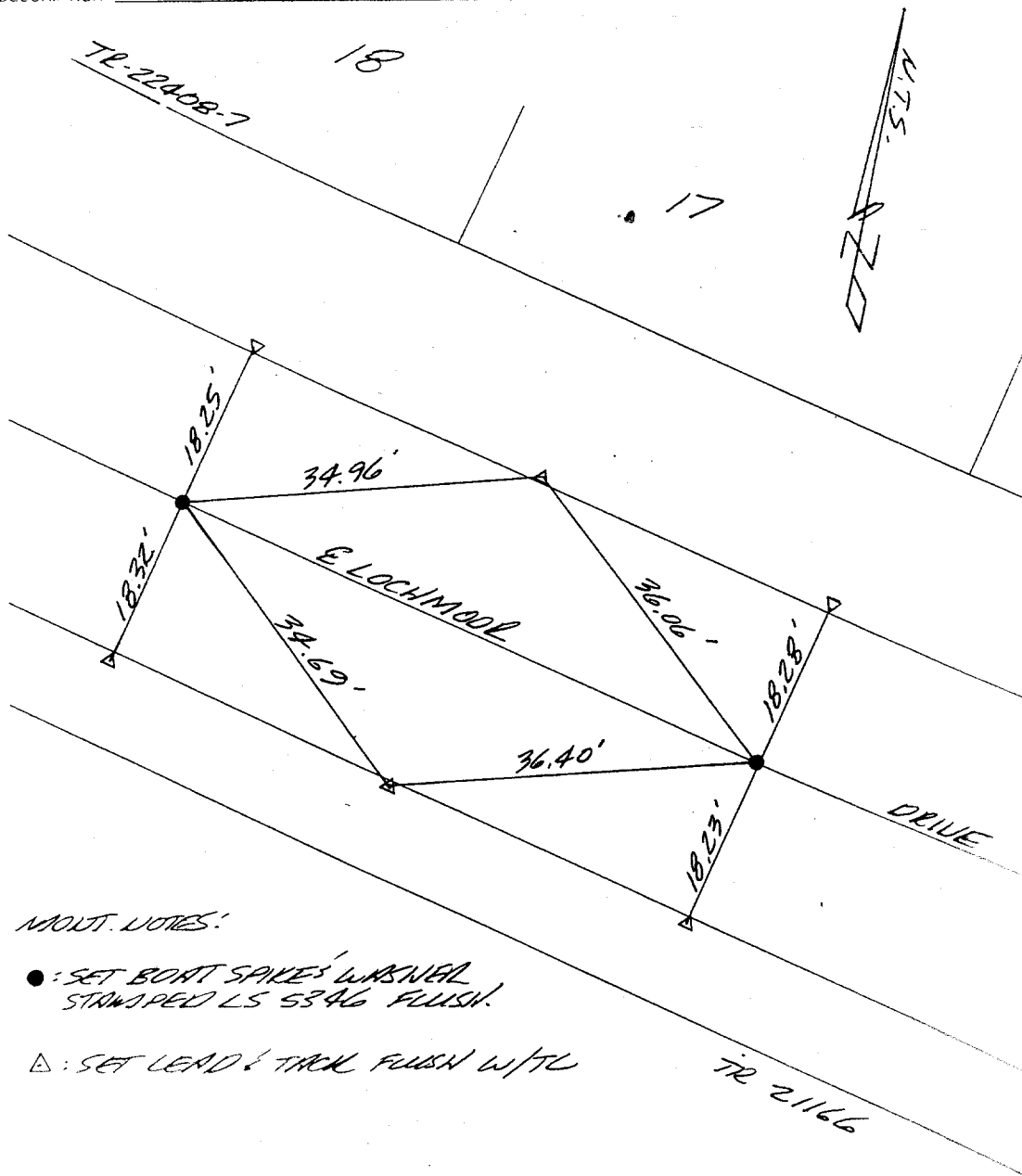

MOUNT. NOTES:

●: SET BOAT SPIKES W/ASNEAL STRAPPED LS 5346 FLUSH.

△: SET LEAD & TACK FLUSH W/T/C

CREW
REF.

- ✕ FD. Ramset Nail on T/C
- FD. "C" Nail on T/C

- FD. LD. & TK. on T/C
- Set LD. & TK. on T/C

OFFICIAL TIE PLAT

CITY OF RIVERSIDE

These ties are for the purpose of perpetuating the found monumentation. No claim is made as to the relationship of the points or lines shown hereon to true boundary locations.

Scale: _____
 Date: _____
 Drawn by: _____
 W.O.: _____
 F.B.: _____

Sheet 1 of 1
 File No.: _____

Street: LOCHMOOR DR.
9517 TIF
 X-Street: E.C. & B.C.
 OFFICIAL USE ONLY