

CH196.TIF

R-1 = CALTRANS RIGHT OF WAY MAP 67308-01

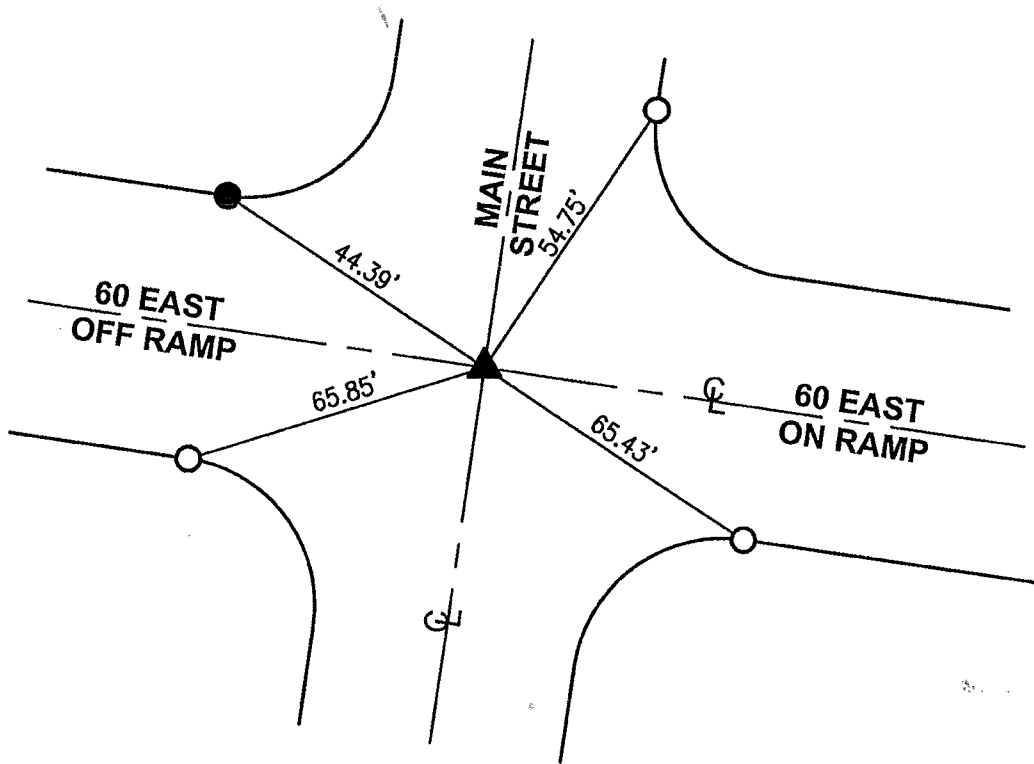

- ▲ FD. 2" BRASS DISK "DIVISION OF HIGHWAYS C.L. MAIN ST. 14+05.52 P.O.T. C.L. CONN. RD. 619+82.28 P.O.C." DOWN 0.8' PER R-1 BEFORE AND AFTER CONSTRUCTION.
- FD. L/T IN T.C. NO REF.
- SET L/T "LS 5411" IN T.C.

THE PURPOSE OF THIS RECORD IS TO DOCUMENT THE PERPETUATION OF FOUND MONUMENT(S) PURSUANT TO THE PLS ACT SECTION 8771. NO CLAIM IS MADE REGARDING THE CORRECTNESS OF THE POSITION(S) OF SAID MONUMENT(S), NOR THE DIMENSIONAL RELATIONSHIP TO STREET CENTERLINES OR PROPERTY BOUNDARIES.

12-ALL-160