

**REDISTRICTING  
PARTNERS**

**City of Riverside**  
Brown & Black Redistricting Alliance  
"D5"

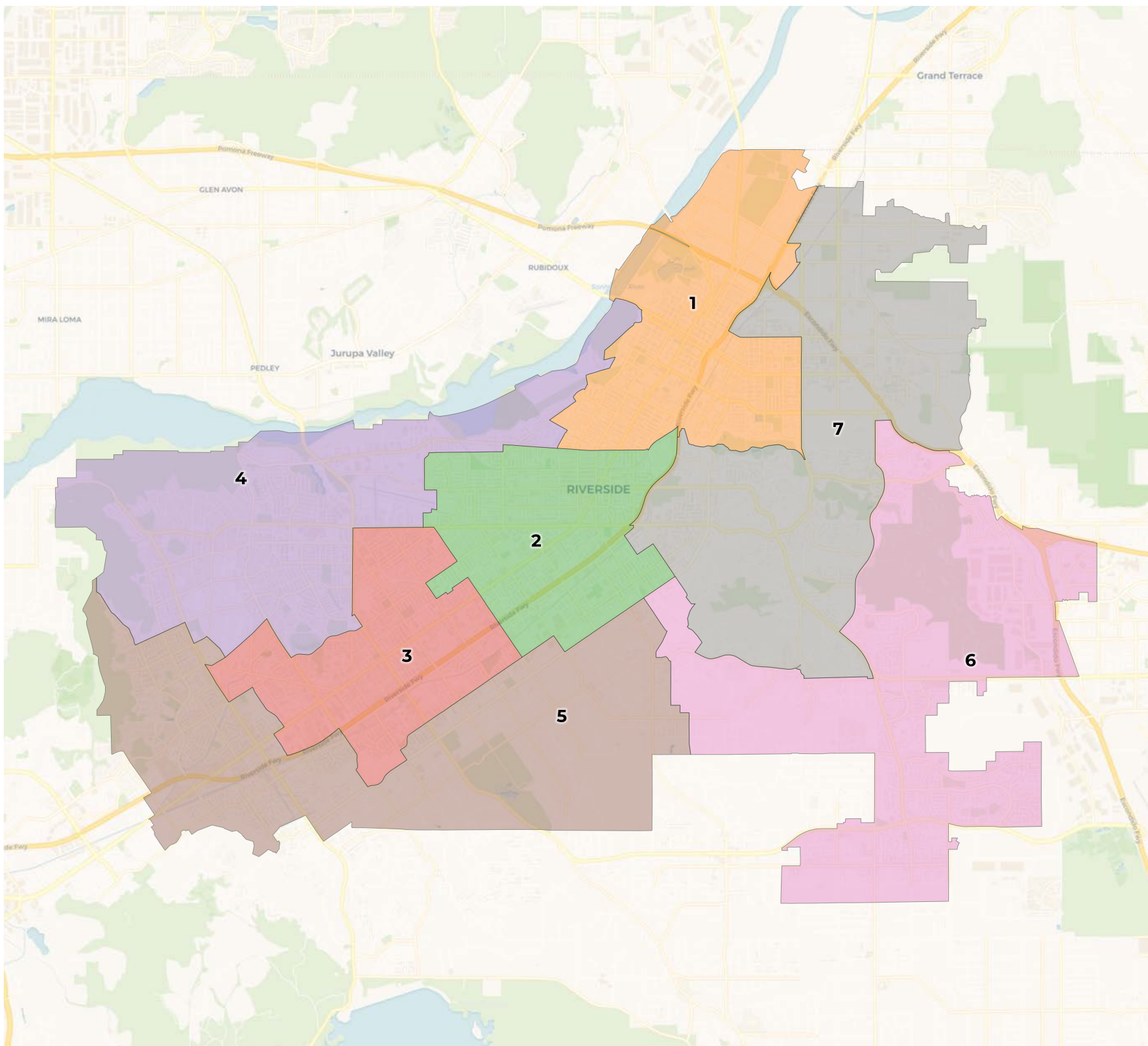

## 2020 Census

	1	2	3	4	5	6	7
Population	47,344	43,799	46,268	45,166	44,561	45,226	44,158
Deviation	2,127	-1,418	1,051	-51	-656	9	-1,059
Deviation %	4.7%	-3.1%	2.3%	-0.1%	-1.5%	0.0%	-2.3%
Other	12,698	13,268	11,623	8,228	14,332	21,176	20,388
Other %	26.8%	30.3%	25.1%	18.2%	32.2%	46.8%	46.2%
Latino	29,576	27,011	29,645	33,889	23,821	13,927	15,341
Latino %	62.5%	61.7%	64.1%	75.0%	53.5%	30.8%	34.7%
Asian	1,731	1,318	2,315	1,651	4,027	6,301	5,114
Asian %	3.7%	3.0%	5.0%	3.7%	9.0%	13.9%	11.6%
Black	3,339	2,202	2,685	1,398	2,381	3,822	3,315
Black %	7.1%	5.0%	5.8%	3.1%	5.3%	8.5%	7.5%

## Citizen Voting Age Population (CVAP)

	1	2	3	4	5	6	7
Total CVAP	29,358	30,709	30,570	27,484	32,680	32,980	33,009
Other CVAP	9,741	12,627	11,088	7,466	12,488	17,251	15,340
Other CVAP %	33.2%	41.1%	36.3%	27.2%	38.2%	52.3%	46.5%
Latino CVAP	16,002	15,489	15,971	17,390	14,371	8,934	11,032
Latino CVAP %	54.5%	50.4%	52.2%	63.3%	44.0%	27.1%	33.4%
Asian CVAP	1,271	621	1,320	1,470	3,715	4,076	4,398
Asian CVAP %	4.3%	2.0%	4.3%	5.3%	11.4%	12.4%	13.3%
Black CVAP	2,344	1,972	2,191	1,158	2,106	2,719	2,239
Black CVAP %	8.0%	6.4%	7.2%	4.2%	6.4%	8.2%	6.8%

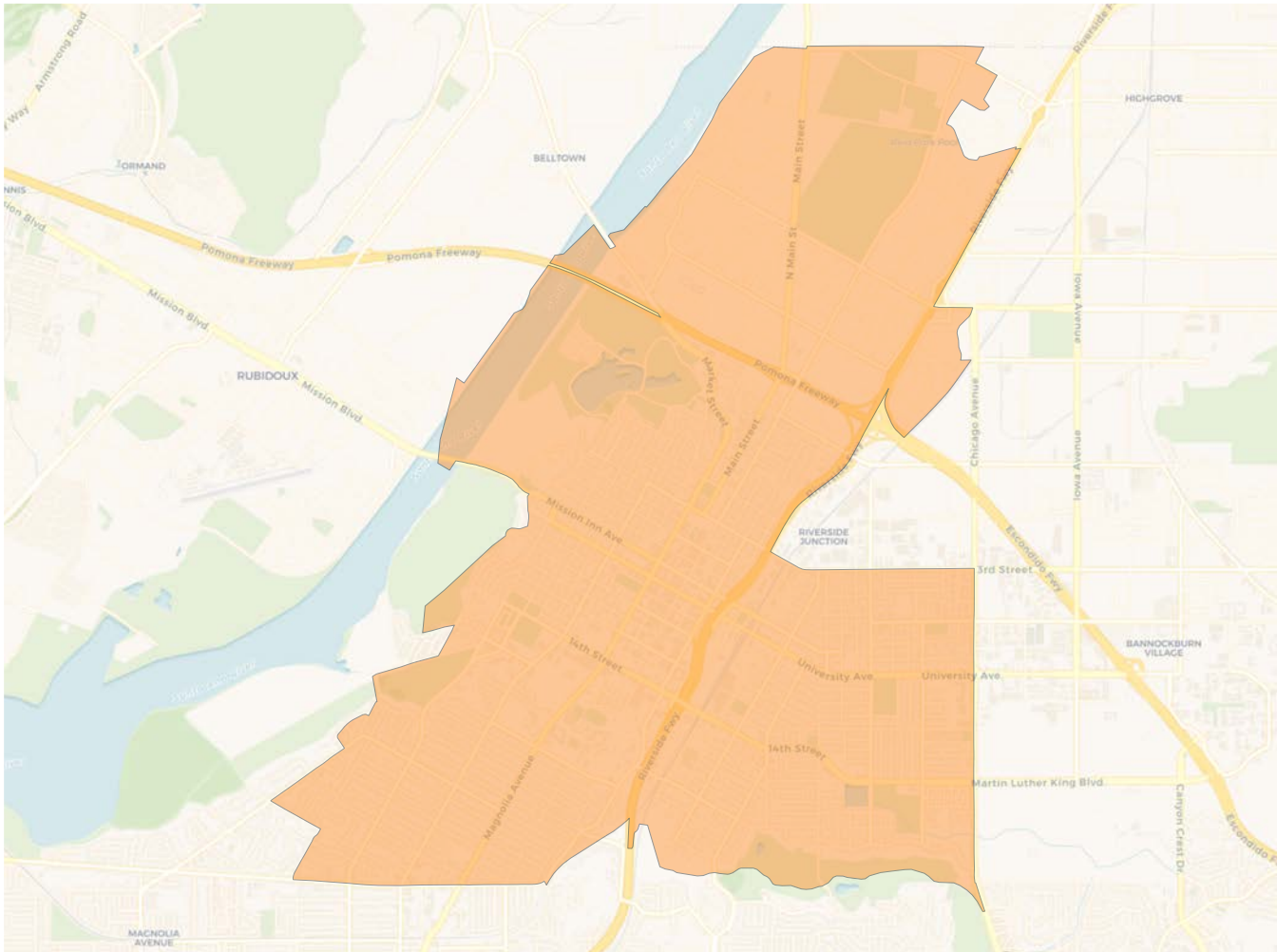
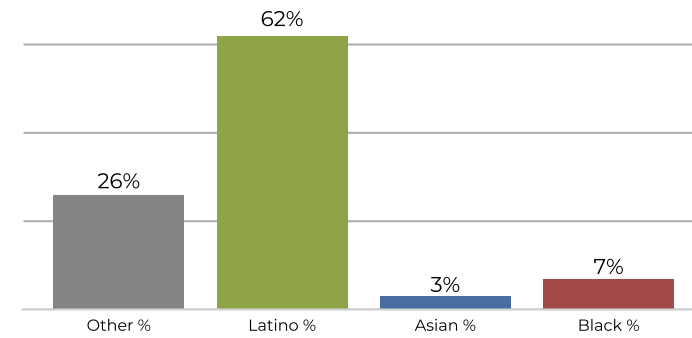
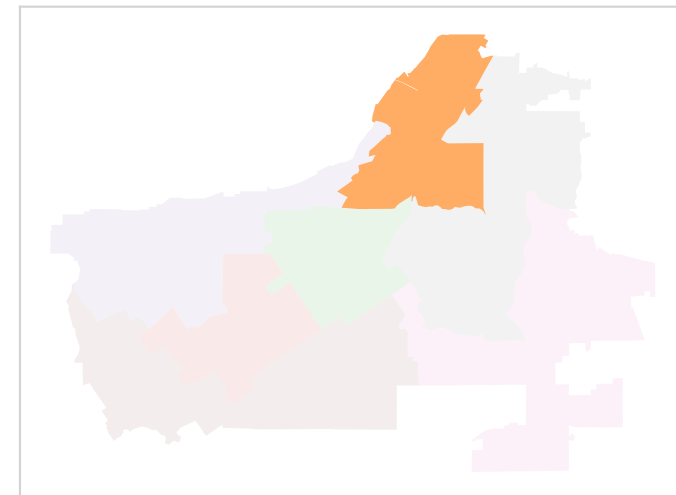
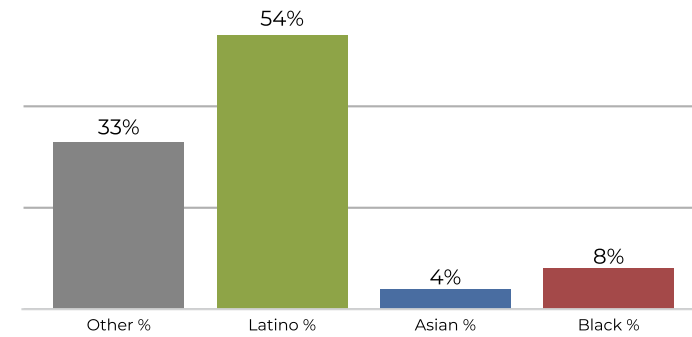
**District 1**

**2020 Census**

**Citizen Voting Age Population**

Population	Deviation	Deviation %	Other	Other %	Latino	Latino %	Asian	Asian %	Black	Black %
47,344	2,127	4.7%	12,698	26.8%	29,576	62.5%	1,731	3.7%	3,339	7.1%
<b>Total CVAP</b>	<b>Other CVAP</b>	<b>Other CVAP %</b>	<b>Latino CVAP</b>	<b>Latino CVAP %</b>	<b>Asian CVAP</b>	<b>Asian CVAP %</b>	<b>Black CVAP</b>	<b>Black CVAP %</b>		
29,358	9,741	33.2%	16,002	54.5%	1,271	4.3%	2,344	8.0%		

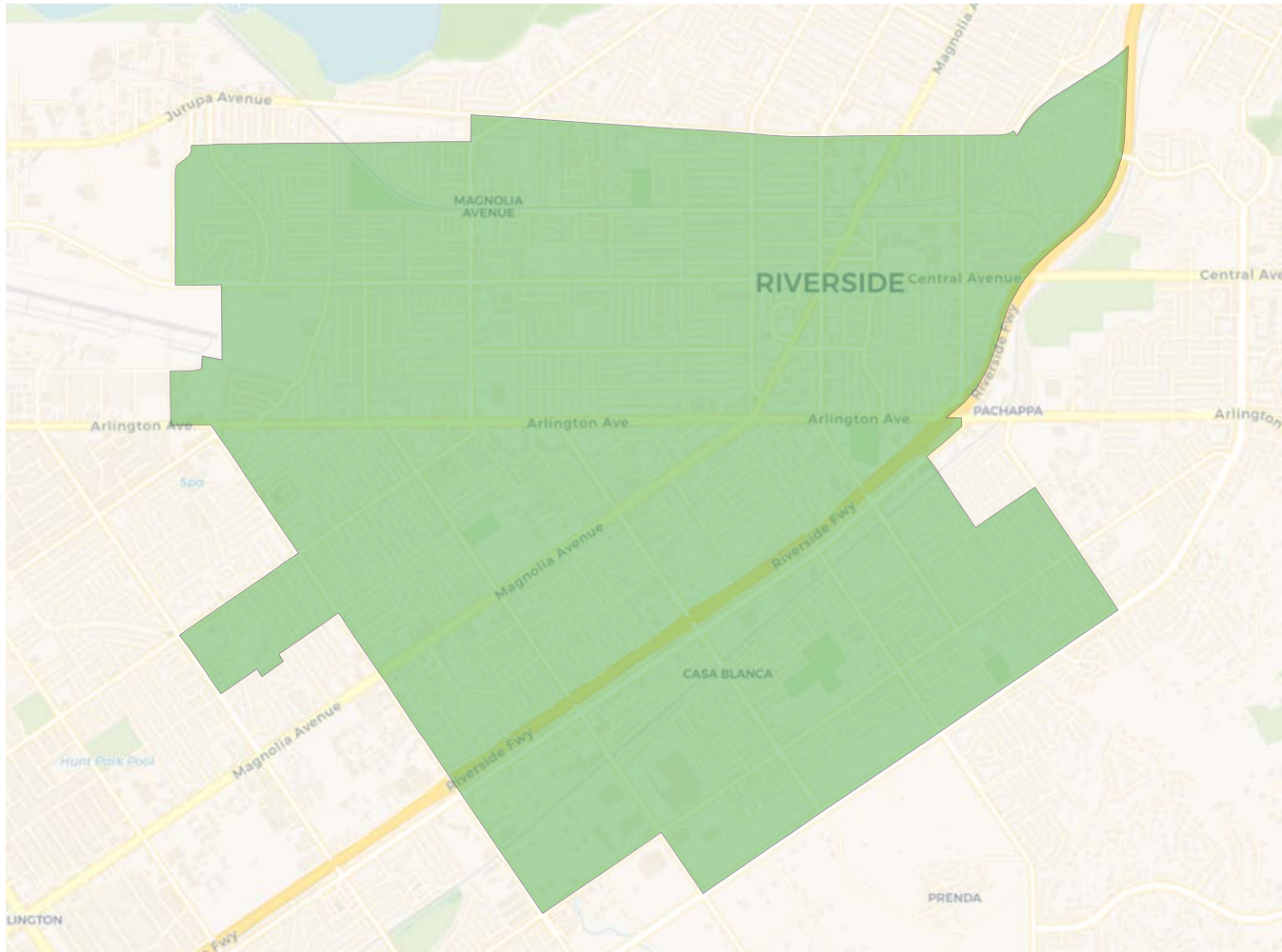

**District 2**



**2020 Census**

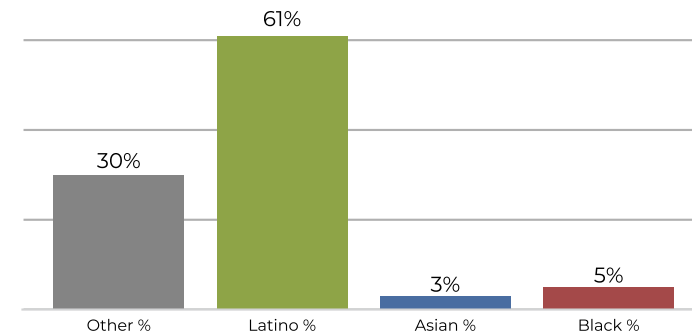

**Citizen Voting Age Population**

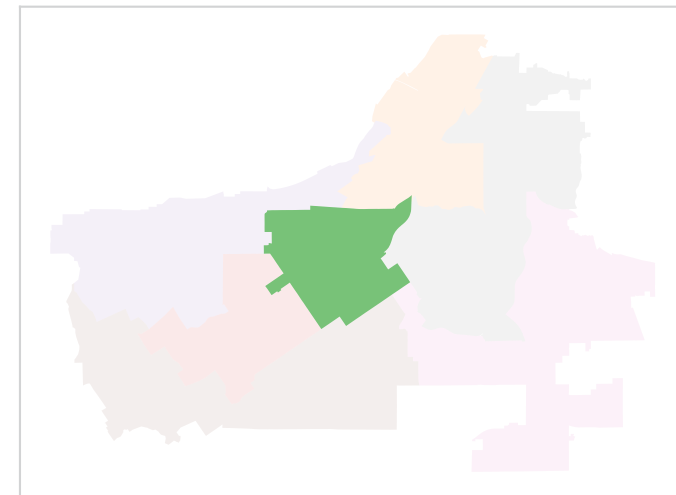
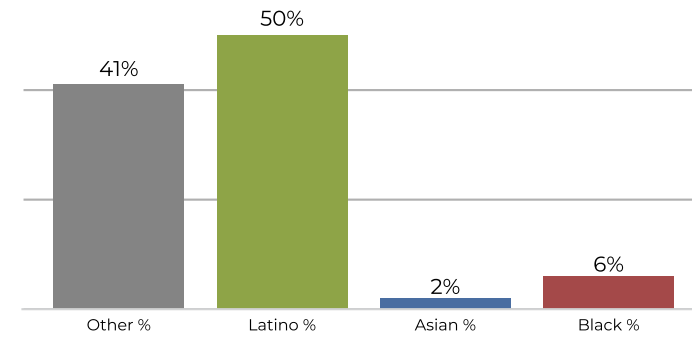

Population	Deviation	Deviation %	Other	Other %	Latino	Latino %	Asian	Asian %	Black	Black %
43,799	-1,418	-3.1%	13,268	30.3%	27,011	61.7%	1,318	3.0%	2,202	5.0%
Total CVAP	Other CVAP	Other CVAP %	Latino CVAP	Latino CVAP %	Asian CVAP	Asian CVAP %	Black CVAP	Black CVAP %		
30,709	12,627	41.1%	15,489	50.4%	621	2.0%	1,972	6.4%		

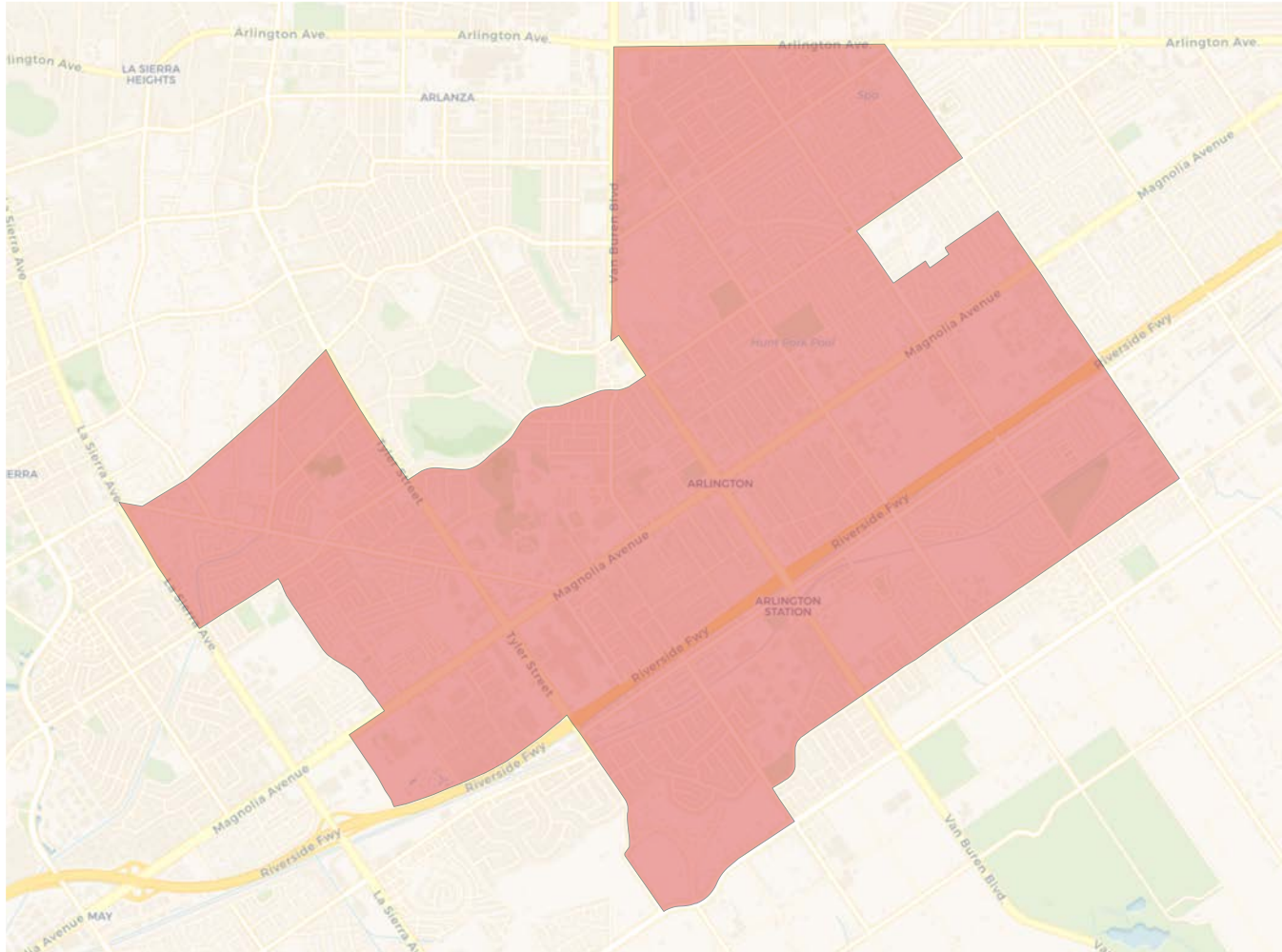
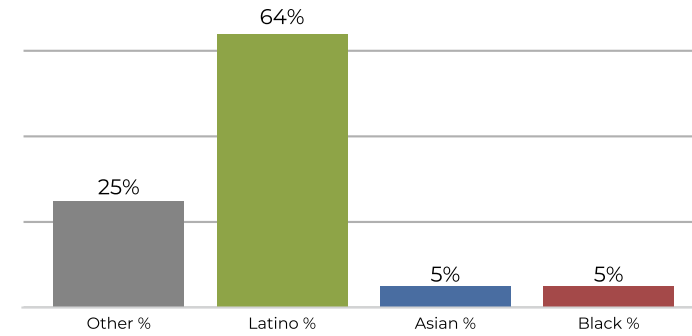
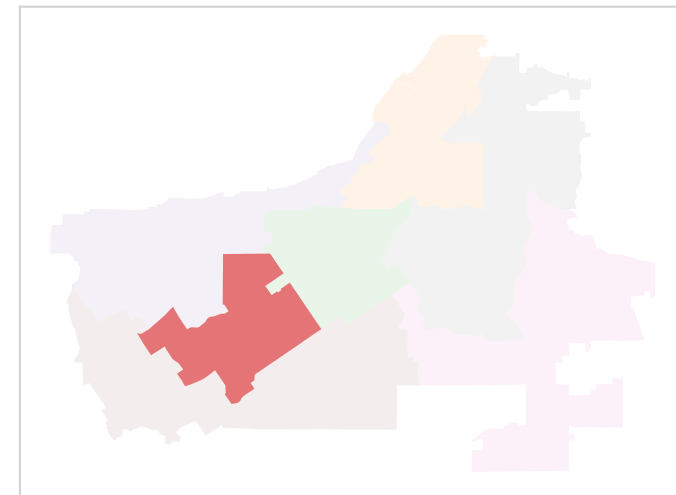
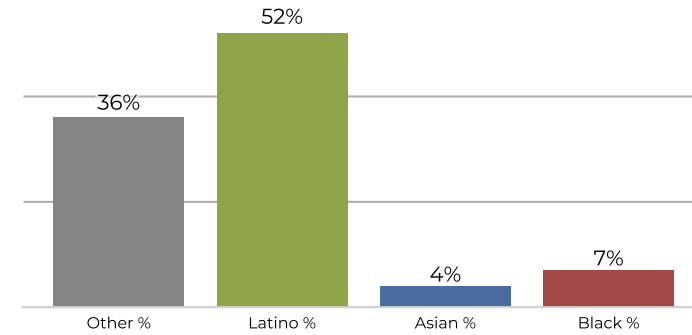
**District 3**

**2020 Census**

**Citizen Voting Age Population**

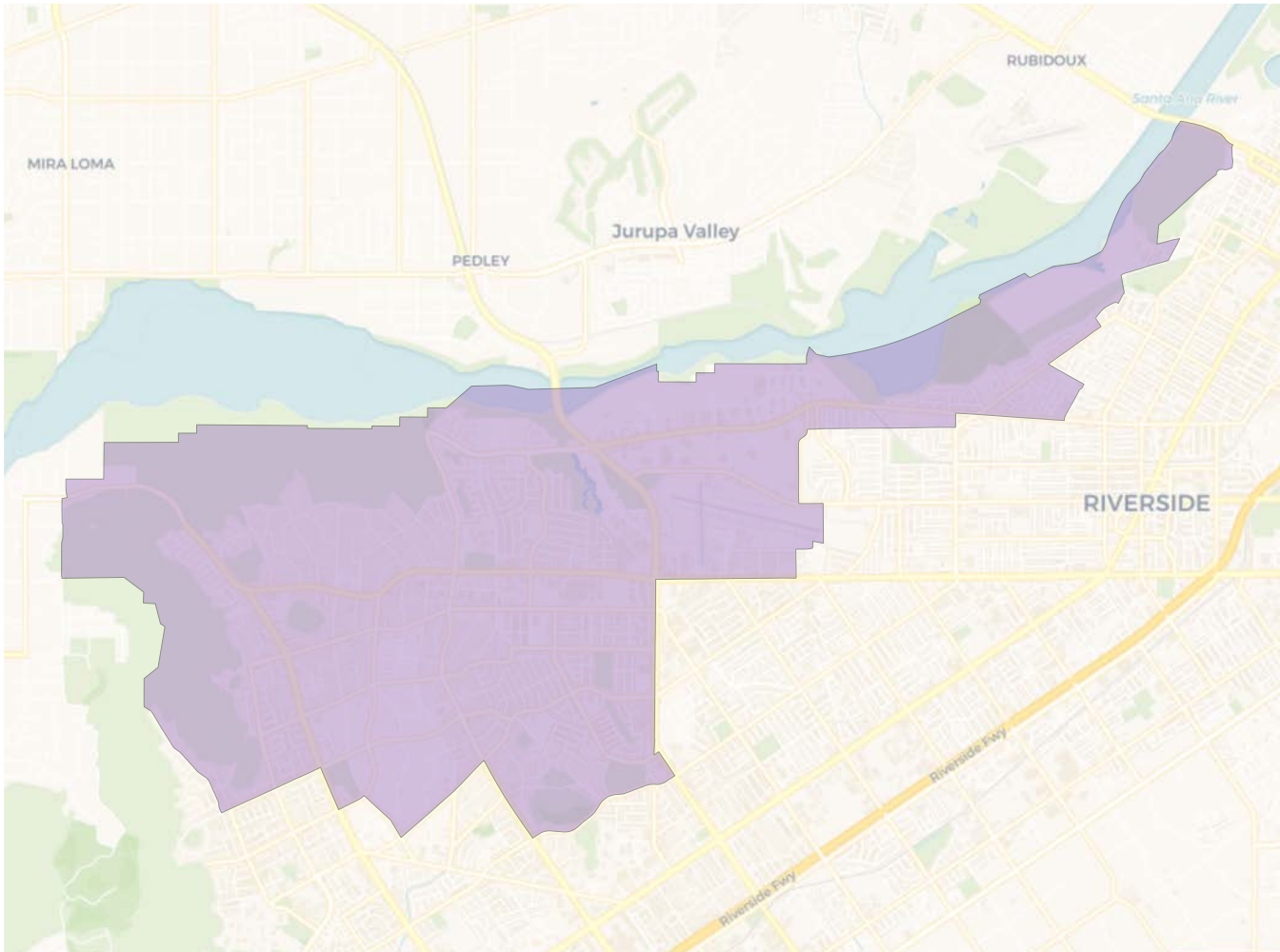
Population	Deviation	Deviation %	Other	Other %	Latino	Latino %	Asian	Asian %	Black	Black %
46,268	1,051	2.3%	11,623	25.1%	29,645	64.1%	2,315	5.0%	2,685	5.8%
Total CVAP	Other CVAP	Other CVAP %	Latino CVAP	Latino CVAP %	Asian CVAP	Asian CVAP %	Black CVAP	Black CVAP %		
30,570	11,088	36.3%	15,971	52.2%	1,320	4.3%	2,191	7.2%		

**District 4**

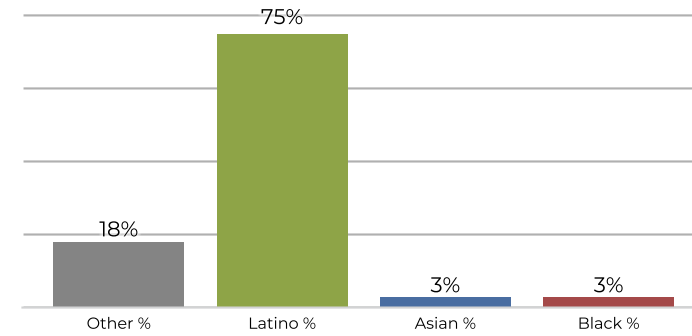

**2020 Census**



**Citizen Voting Age Population**

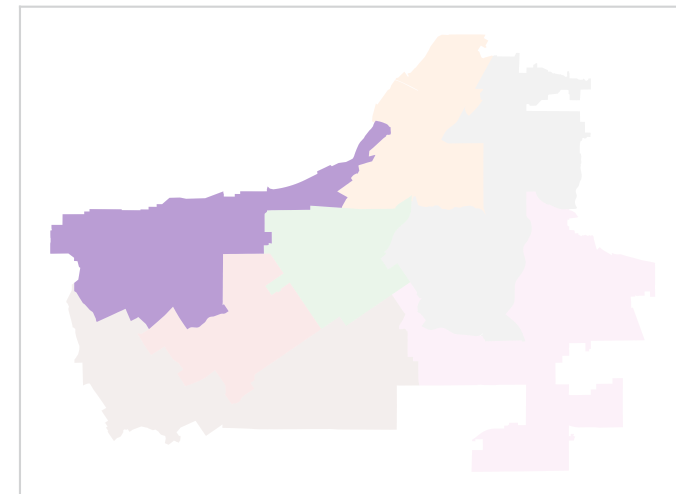
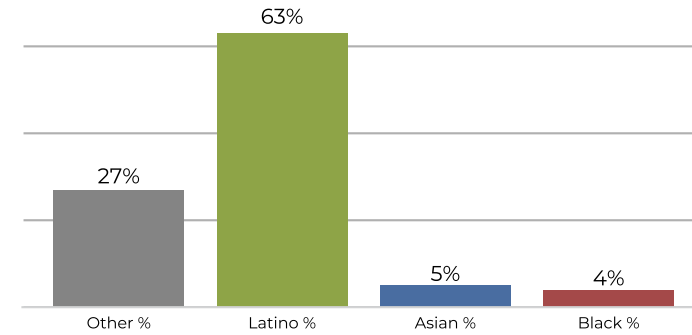

Population	Deviation	Deviation %	Other	Other %	Latino	Latino %	Asian	Asian %	Black	Black %
45,166	-51	-0.1%	8,228	18.2%	33,889	75.0%	1,651	3.7%	1,398	3.1%
Total CVAP	Other CVAP	Other CVAP %	Latino CVAP	Latino CVAP %	Asian CVAP	Asian CVAP %	Black CVAP	Black CVAP %		
27,484	7,466	27.2%	17,390	63.3%	1,470	5.3%	1,158	4.2%		

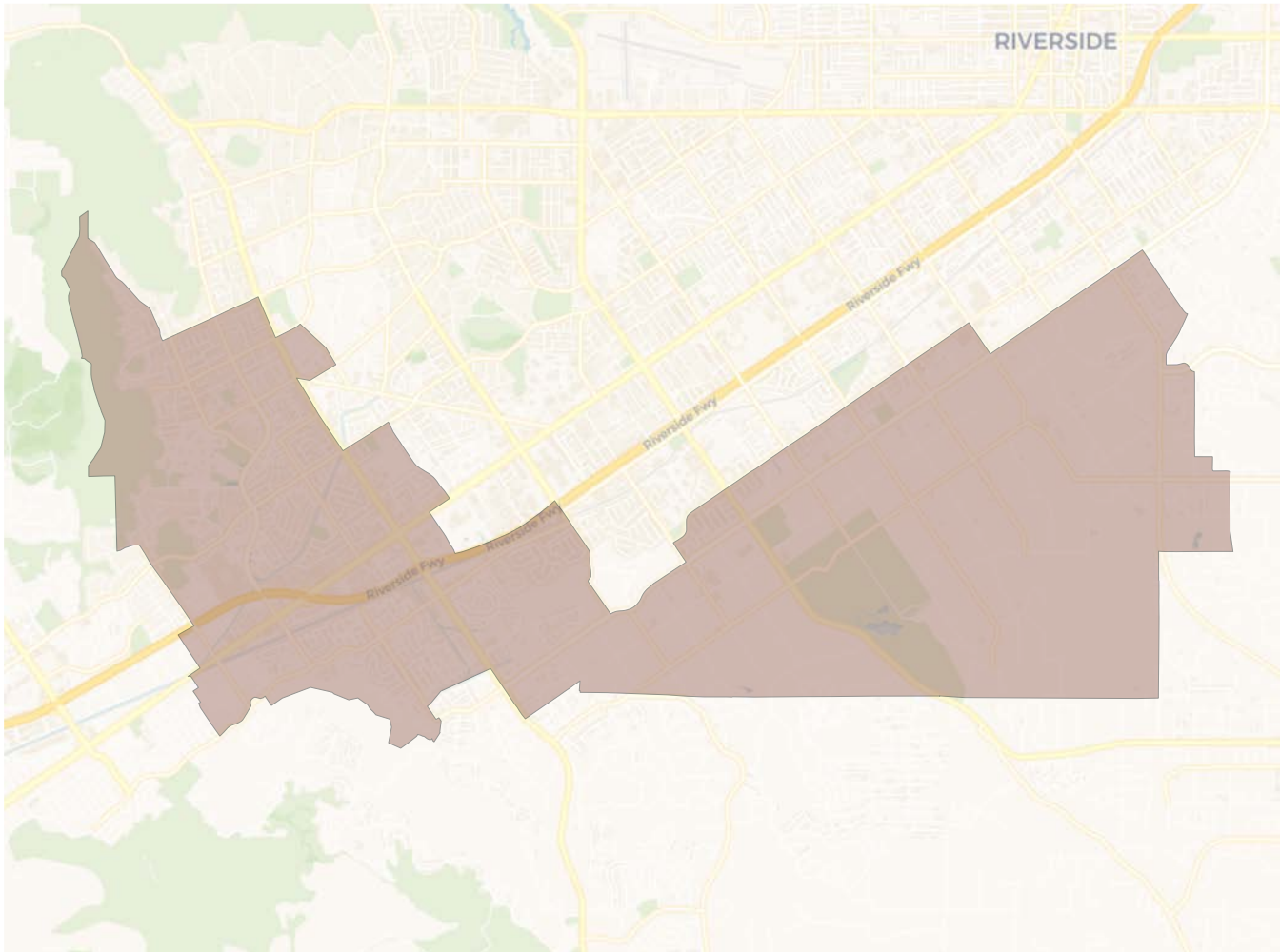
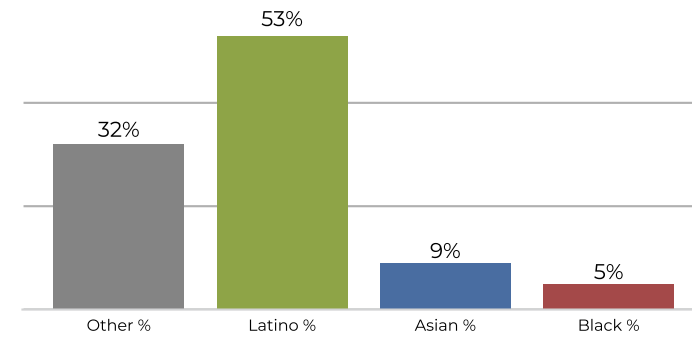
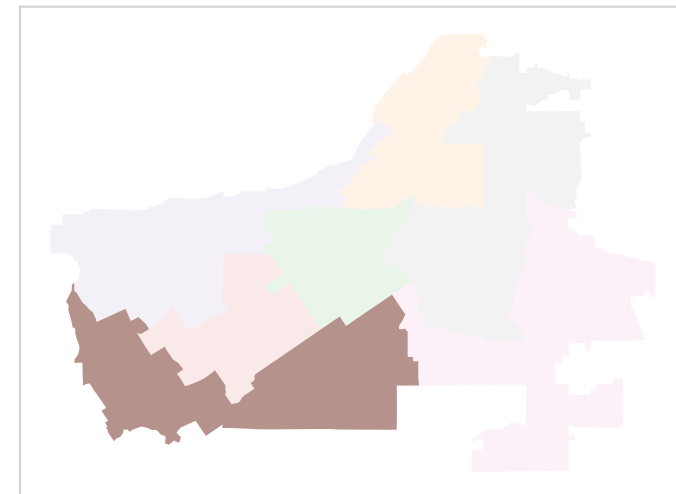
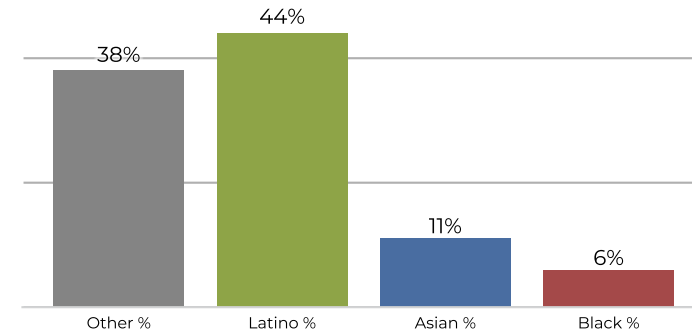

**District 5**

**2020 Census**

**Citizen Voting Age Population**

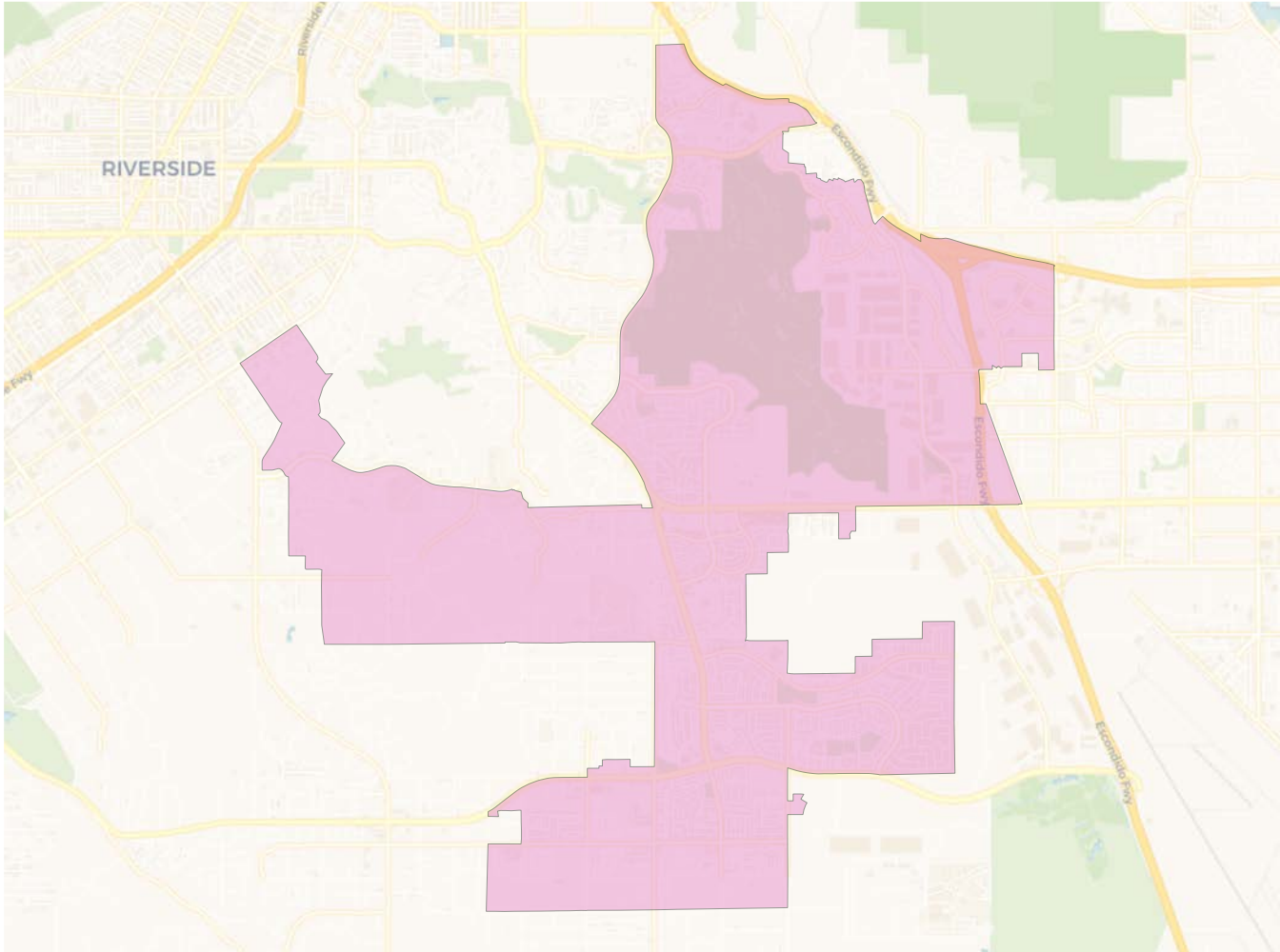
Population	Deviation	Deviation %	Other	Other %	Latino	Latino %	Asian	Asian %	Black	Black %
44,561	-656	-1.5%	14,332	32.2%	23,821	53.5%	4,027	9.0%	2,381	5.3%
Total CVAP	Other CVAP	Other CVAP %	Latino CVAP	Latino CVAP %	Asian CVAP	Asian CVAP %	Black CVAP	Black CVAP %		
32,680	12,488	38.2%	14,371	44.0%	3,715	11.4%	2,106	6.4%		

**District 6**

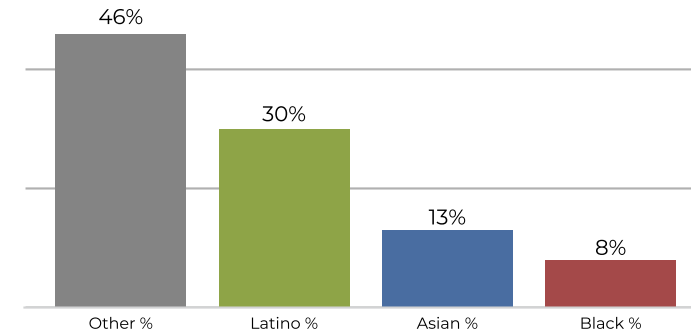

**2020 Census**



**Citizen Voting Age Population**

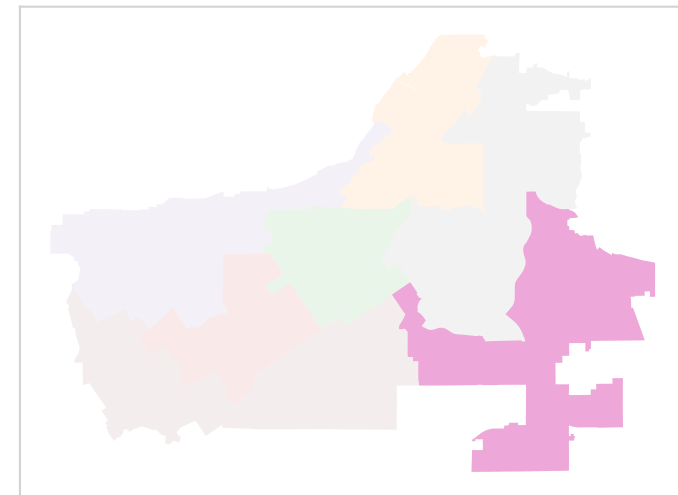
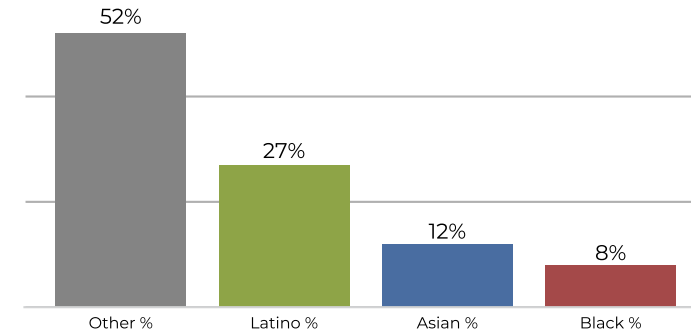

Population	Deviation	Deviation %	Other	Other %	Latino	Latino %	Asian	Asian %	Black	Black %
45,226	9	0.0%	21,176	46.8%	13,927	30.8%	6,301	13.9%	3,822	8.5%
Total CVAP	Other CVAP	Other CVAP %	Latino CVAP	Latino CVAP %	Asian CVAP	Asian CVAP %	Black CVAP	Black CVAP %		
32,980	17,251	52.3%	8,934	27.1%	4,076	12.4%	2,719	8.2%		



**District 7**

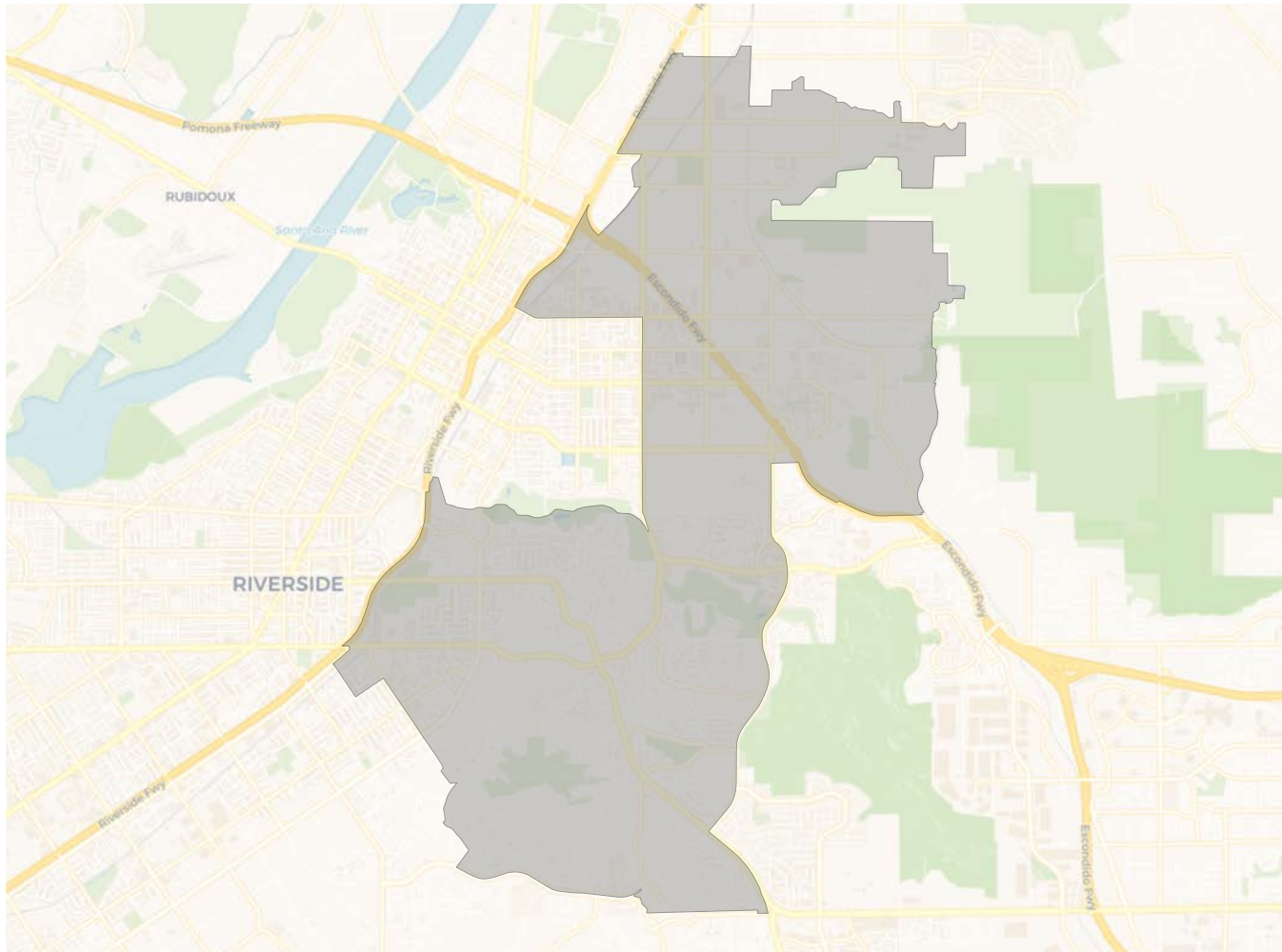

**2020 Census**

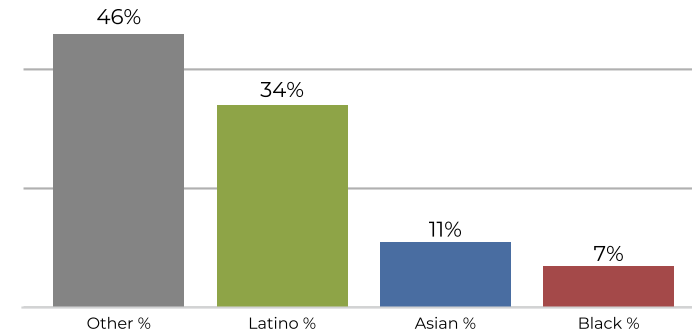

**Citizen Voting Age Population**

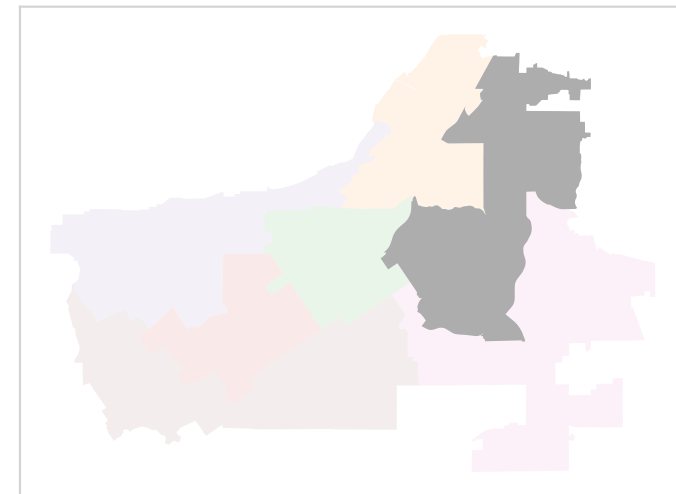
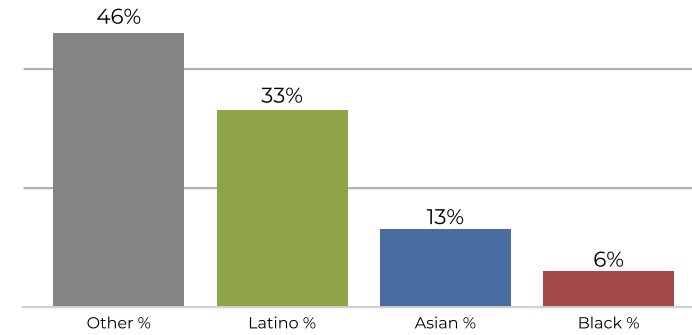

Population	Deviation	Deviation %	Other	Other %	Latino	Latino %	Asian	Asian %	Black	Black %
44,158	-1,059	-2.3%	20,388	46.2%	15,341	34.7%	5,114	11.6%	3,315	7.5%
Total CVAP	Other CVAP	Other CVAP %	Latino CVAP	Latino CVAP %	Asian CVAP	Asian CVAP %	Black CVAP	Black CVAP %		
33,009	15,340	46.5%	11,032	33.4%	4,398	13.3%	2,239	6.8%		