



Hospital photos have been redacted from  
Public Records Release.

RIVERSIDE POLICE DEPT - Restricted Information  
**Public Records Act Request**  
JPEDROZA 6/26/2019 8:15:27 AM Unauthorized Release PROHIBITED

Autopsy photos have been redacted from Public Records Release.

RIVERSIDE POLICE DEPT - Restricted Information  
**Public Records Act Request**  
JPEDROZA 6/26/2019 8:15:28 AM Unauthorized Release PROHIBITED



I7P56420

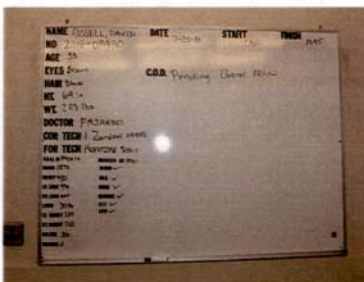

I7P56421



I7P56422



I7P56423



I7P56424



I7P56425



I7P56426



I7P56427



I7P56428

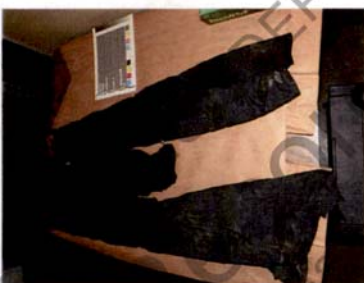

I7P56429



I7P56430



I7P56431



I7P56432

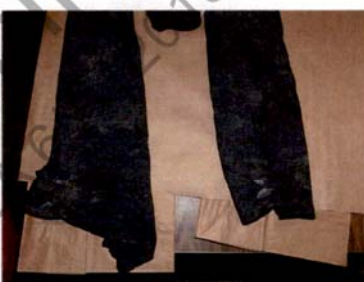

I7P56433



I7P56434



I7P56435

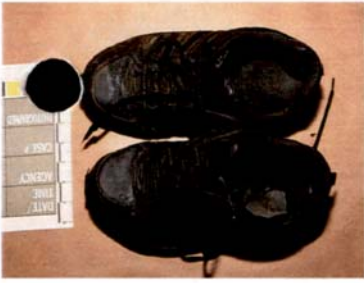

I7P56436



I7P56437



I7P56438



I7P56439



I7P56440



I7P56441



I7P56442



I7P56443



I7P56444



I7P56445

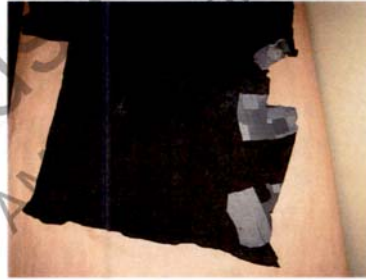

I7P56446



I7P56447



I7P56448



I7P56449



I7P56450



I7P56451



I7P56452



I7P56453



I7P56454



I7P56455



I7P56456



I7P56457



I7P56458



I7P56459



I7P56460



I7P56461

RIVERSIDE COUNTY DEPT - Requested Information  
Public Records Act Request Prohibited  
JPEDROZA 6/26/2019 8:15:33 AM Unauthorized Release

RIVERSIDE POLICE DEPARTMENT  
Public Records  
JPEDROZA 6/26/2019 8:00

**Riverside Police Department**

Case # **P18136590** Crime **2A2PC**

Victim \_\_\_\_\_ Date \_\_\_\_\_

Suspect \_\_\_\_\_ Time \_\_\_\_\_

Witness \_\_\_\_\_

Other \_\_\_\_\_

Investigator **DET. CORBETT**

Created By **L. VUON HIEP**

Disc# **1011**

Video  
 Photos  
 Audio  
 Digital Exam  
 Original  
 Copy

**DVD**  
Use felt tip pen only

The data on this disc is the property of the Riverside Police Department. Unless prior approval is obtained, duplication or dissemination of this disc is prohibited.

**Riverside Police Department**

Case #: P18136590

Comments: \_\_\_\_\_

Disc Type: DVD Contains: \_\_\_\_\_ Video(s)

**RESTRICTED INFORMATION**  
Dissemination, distribution, copying or unauthorized release is prohibited and unlawful.

Date: 05/03/2019

To: Det. K Corbett

By: D. Ramirez #1834