

Recording requested by:

**DOC # 2002-517990**

09/18/2002 08:00A Fee:NC

Page 1 of 4

Recorded in Official Records

County of Riverside

Gary L. Orso

Assessor, County Clerk & Recorder

DOCUMENTARY TRANSFER TAX = \$0.00



When recorded mail to:  
**SURVEYOR, CITY OR RIVERSIDE**  
PUBLIC WORKS DEPARTMENT  
City Hall, 3900 Main Street  
Riverside, California 92522

M	S	U	PAGE	SIZE	DA	PCOR	NOCOR	SMF	MISC.
	1		4						
					1			✓	DP
A	R	L			COPY	LONG	REFUND	NCHG	EXAM

Project: CO-003-023

A.P.N. 250-190-003 &-007

**CO - 003-023**



CITY OF RIVERSIDE  
CERTIFICATE OF COMPLIANCE

Property Owner(s): RIVERSIDE PARTNERSHIP, a Partnership and Riverside Partnership, a General Partnership

Pursuant to Section 66499.35(a) of the Government Code of the State of California, and Section 18.39 of the Riverside Municipal Code, the real property located in the City of Riverside, County of Riverside, State of California, as described in **Exhibit "A"** attached hereto and incorporated herein by this reference, complies with the applicable divisions of the California Subdivision Map Act and Title 18 of the Riverside Municipal Code and is hereby issued this Certificate of Compliance.

**THIS CERTIFICATE RELATES ONLY TO ISSUES OF COMPLIANCE OR NONCOMPLIANCE WITH THE SUBDIVISION MAP ACT AND LOCAL ORDINANCES ENACTED PURSUANT THERETO INCLUDING TITLE 18 OF THE RIVERSIDE MUNICIPAL CODE . THE PARCEL DESCRIBED HEREIN MAY BE SOLD, LEASED, OR FINANCED WITHOUT FURTHER COMPLIANCE WITH THE SUBDIVISION MAP ACT OR ANY LOCAL ORDINANCE ENACTED PURSUANT THERETO.**

**THE ISSUANCE OF THIS CERTIFICATE OF COMPLIANCE DOES NOT SUPERSEDE, MODIFY, OR AFFECT ANY REQUIREMENTS OF THE BUILDING OR ZONING REGULATIONS OF THE CITY OF RIVERSIDE. DEVELOPMENT OF THE PARCEL MAY REQUIRE ISSUANCE OF A PERMIT OR PERMITS, OR OTHER GRANT OR GRANTS OF APPROVAL.**

ZONING ADMINISTRATOR  
CITY OF RIVERSIDE

STEPHEN J. WHYLD  
PLANNING DIRECTOR

By Jol A S L 9/6/02  
PRINCIPAL PLANNER DATE

GENERAL ACKNOWLEDGEMENT

State of California

County of

ss }

On Sept. 6, 2002, before me Francisca Andrade  
(date) (name)

A Notary Public in and for said State, personally appeared

John A. Swiecki  
Name(s) of Signer(s)

personally known to me - OR -  proved to me on the basis of satisfactory evidence to be the person(s) whose name(s) is/are subscribed to the within instrument and acknowledged to me that he/she/they executed the same in his/her/their authorized capacity(ies), and that by his/her/their signature(s) on the instrument the person(s), or the entity upon behalf of which the person(s) acted, executed the instrument.

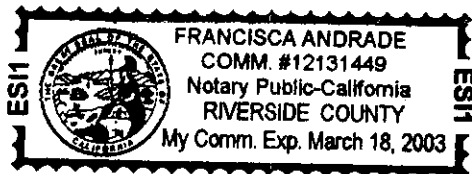

WITNESS my hand and official seal.

Francisca Andrade  
Signature

OPTIONAL SECTION

CAPACITY CLAIMED BY SIGNER

- ( ) Attorney-in-fact
- ( ) Corporate Officer(s)  
Title \_\_\_\_\_  
Title \_\_\_\_\_
- ( ) Guardian/Conservator
- ( ) Individual(s)
- ( ) Trustee(s)
- ( ) Other  
\_\_\_\_\_  
\_\_\_\_\_
- ( ) Partner(s)  
( ) General  
( ) Limited

The party(ies) executing this document is/are representing:  
\_\_\_\_\_  
\_\_\_\_\_  
\_\_\_\_\_



**EXHIBIT A**  
Project: CO-003-023

Parcel 1

That certain real property in the city of Riverside, County of Riverside, State of California, described as follows:

Parcels 1, 2, and 3 as shown by record of survey on file in Record of Survey Book 26, page 70 thereof, records of Riverside County California;

Together with:

Parcel 1 as shown by record of survey on file in Record of Survey Book 45, page 92 thereof, records of Riverside County California.

This description was prepared by me or under my direction in conformance with the requirements of the Land Surveyors Act.

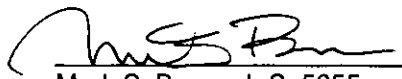
 9/5/02 Prep. \_\_\_\_\_  
Mark S. Brown, L.S. 5655      Date  
License Expires 9/30/03

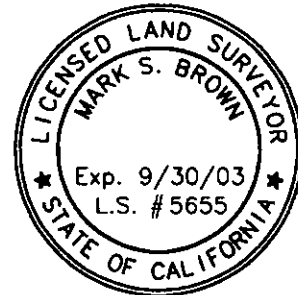

The City of Riverside makes no warranty as to discrepancies, defects, or conflicts in boundary lines, shortage in area, encroachments, adverse claims, or any other facts that a correct survey and/or research of public records would disclose.



2002-517990  
09/18/2002 08:08A  
3 of 4

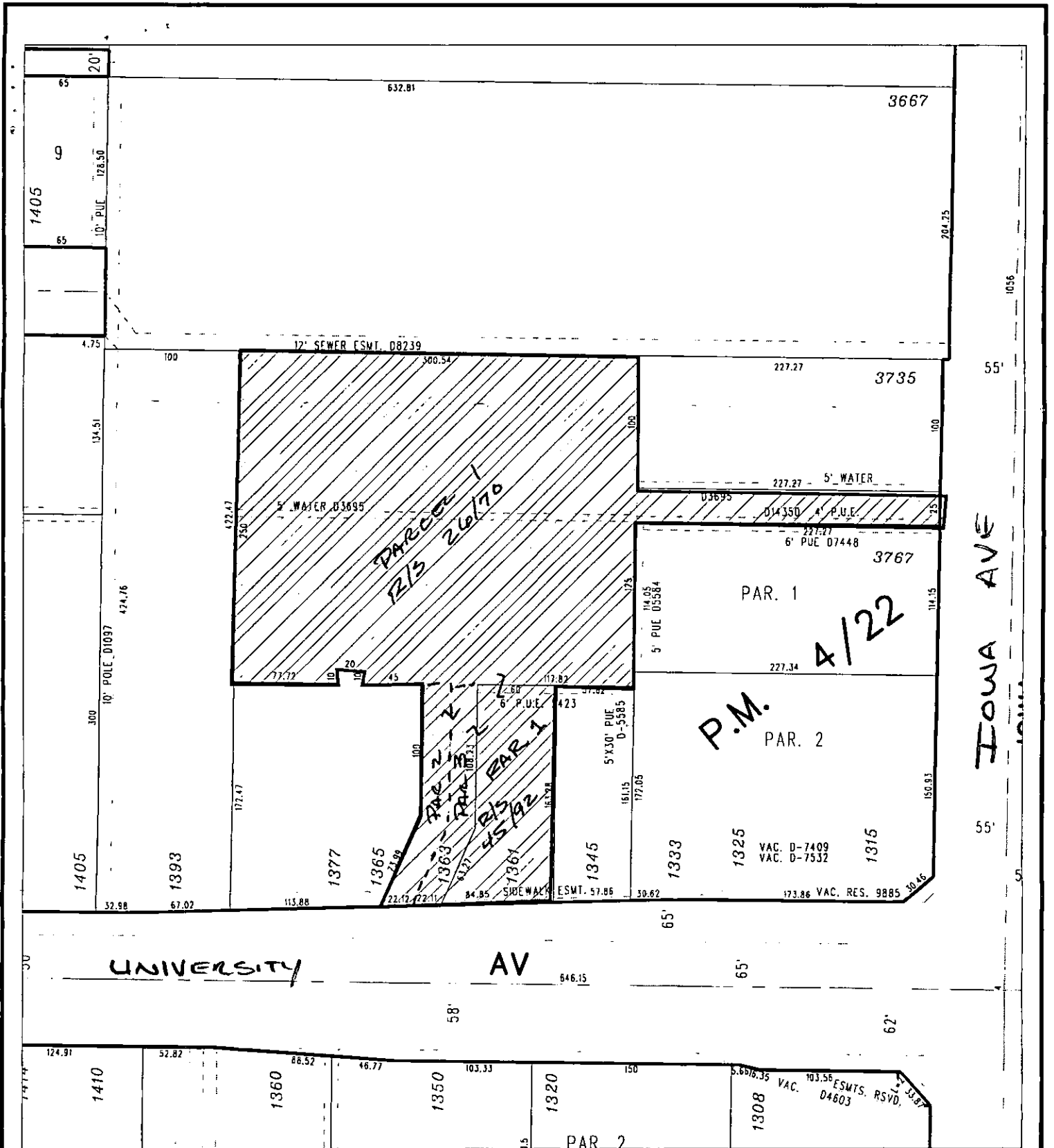

# ◆ CITY OF RIVERSIDE, CALIFORNIA ◆

THIS PLAT IS SOLELY AN AID IN LOCATING THE PARCEL(S) DESCRIBED IN THE ATTACHED DOCUMENT. IT IS NOT A PART OF THE WRITTEN DESCRIPTION THEREIN.

Sheet 1 of 1

Scale: 1" = 100'	Drawn by: bmark	Date: 09/04/02	Subject: CO-003-023	41/1+2
------------------	-----------------	----------------	---------------------	--------