

546551

Recording requested by:

RECEIVED FOR RECORD  
AT 8:00AM

DEC 17 1998

DOCUMENTARY TRANSFER TAX = \$0.00

Recorded in Official Records  
of Riverside County, California

Recorder

Fees \$

15

When recorded mail to:  
**SURVEYOR, CITY OF RIVERSIDE**  
PUBLIC WORKS DEPARTMENT  
City Hall, 3900 Main Street  
Riverside, California 92522



FOR RECORDER'S OFFICE USE ONLY

15  
3/5

Project: Everwood Drive  
A.P.N. 132-150-015

CO - 004 - 989

CITY OF RIVERSIDE  
CERTIFICATE OF COMPLIANCE

Property Owner(s): **GARY M. CUNNINGHAM** and **KAREN M. CUNNINGHAM**, husband and wife as joint tenants.

Pursuant to Section 66499.35(a) of the Government Code of the State of California, and Section 18.39 of the Riverside Municipal Code, the real property located in the City of Riverside, County of Riverside, State of California, as described in **Exhibit "A"** attached hereto and incorporated herein by this reference, complies with the applicable divisions of the California Subdivision Map Act and Title 18 of the Riverside Municipal Code and is hereby issued this Certificate of Compliance.

**THIS CERTIFICATE RELATES ONLY TO ISSUES OF COMPLIANCE OR NONCOMPLIANCE WITH THE SUBDIVISION MAP ACT AND LOCAL ORDINANCES ENACTED PURSUANT THERETO INCLUDING TITLE 18 OF THE RIVERSIDE MUNICIPAL CODE . THE PARCEL DESCRIBED HEREIN MAY BE SOLD, LEASED, OR FINANCED WITHOUT FURTHER COMPLIANCE WITH THE SUBDIVISION MAP ACT OR ANY LOCAL ORDINANCE ENACTED PURSUANT THERETO.**

**THE ISSUANCE OF THIS CERTIFICATE OF COMPLIANCE DOES NOT SUPERSEDE, MODIFY, OR AFFECT ANY REQUIREMENTS OF THE BUILDING OR ZONING REGULATIONS OF THE CITY OF RIVERSIDE. DEVELOPMENT OF THE PARCEL MAY REQUIRE ISSUANCE OF A PERMIT OR PERMITS, OR OTHER GRANT OR GRANTS OF APPROVAL.**

ZONING ADMINISTRATOR  
CITY OF RIVERSIDE

STEPHEN J. WHYLD  
PLANNING DIRECTOR

By Craig Aaron 1-16-98  
PRINCIPAL PLANNER DATE

GENERAL ACKNOWLEDGEMENT

State of California }  
County of RIVERSIDE } ss

On December 16, 1998, before me JANIS LOWRY  
(date) (name)

a Notary Public in and for said State, personally appeared

CRAIG AARON

Name(s) of Signer(s)

personally known to me - OR -  proved to me on the basis of satisfactory evidence to be the person(s) whose name(s) is/are subscribed to the within instrument and acknowledged to me that he/she/they executed the me in his/her/their authorized capacity(ies), and that by his/her/their signature(s) on the instrument the person(s) or the entity upon behalf of which the person(s) acted, executed the instrument.

WITNESS my hand and official seal.

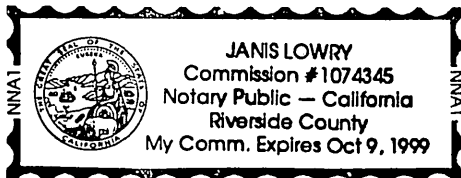

Janis Lowry  
Signature

OPTIONAL SECTION

CAPACITY CLAIMED BY SIGNER

- ( ) Attorney-in-fact
- ( ) Corporate Officer(s)

Title \_\_\_\_\_

-

Title \_\_\_\_\_

-

- ( ) Guardian/Conservator
- ( ) Individual(s)
- ( ) Trustee(s)
- ( ) Other

- ( ) Partner(s)
- ( ) General
- ( ) Limited

EXHIBIT A

That certain parcel of land located in the City of Riverside, County of Riverside, State of California described as follows:

**Lot 44 of Tract No. 22291**, as shown by map on file in Book 177 of Maps, pages 57 through 64 thereof, records of Riverside County, California.

The City of Riverside makes no warranty as to discrepancies, defects, or conflicts in boundary lines, shortage in area, encroachments, adverse claims, or any other facts that a correct survey and/or research of public records would disclose.

DESCRIPTION APPROVAL 12/15/08  
Walter R. Fryc by \_\_\_\_\_  
SURVEYOR, CITY OF RIVERSIDE

805

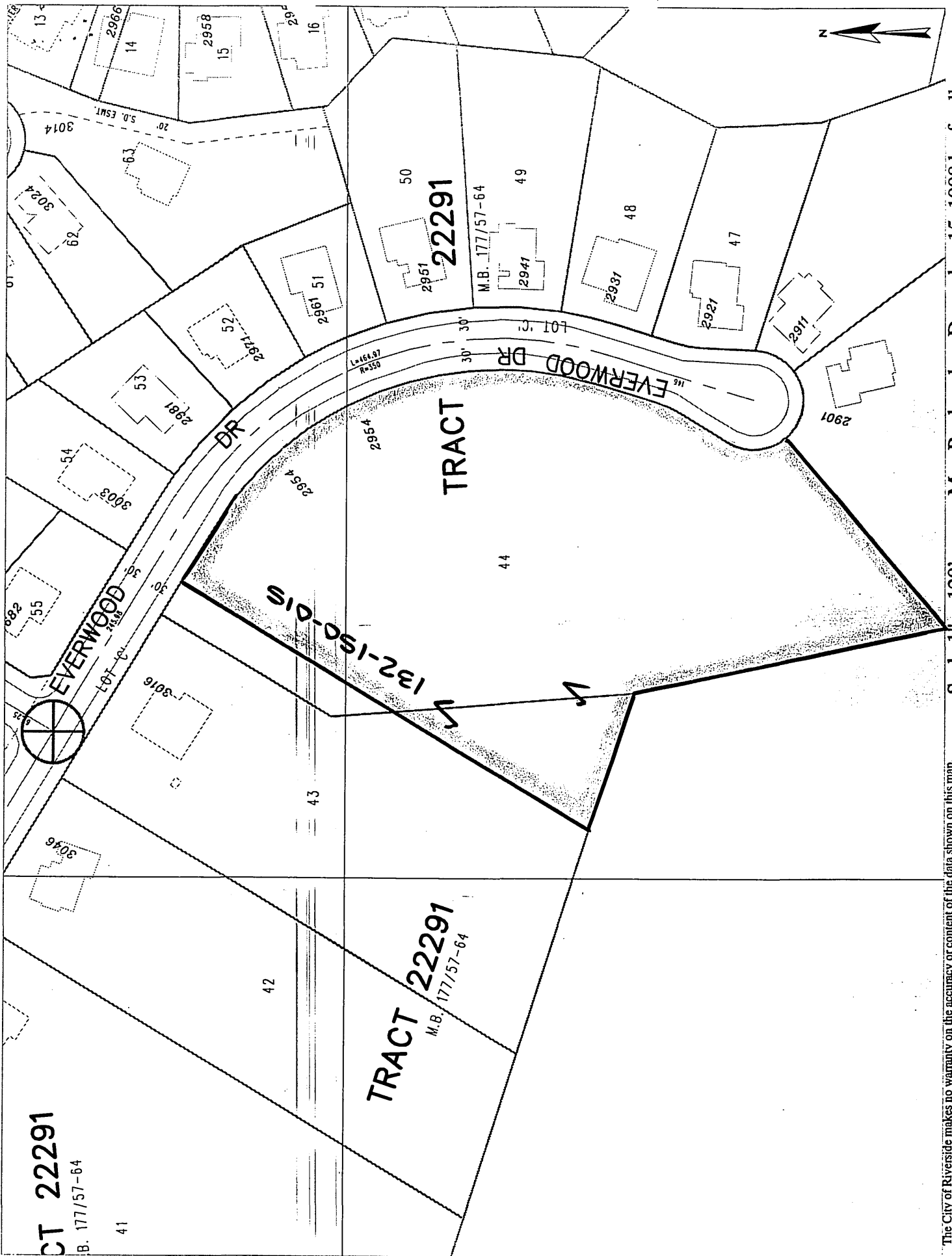

Map Produced on December 15, 1998 by fwally

Scale 1" = 120'

The City of Riverside makes no warranty on the accuracy or content of the data shown on this map. This map shall not be reproduced or distributed. © Copyright 1998, City of Riverside, California